Cloudy, Cooler

Partly cloudy, cool. High, near 50. Low, 30. Cloudy, cool Sunday. High, 46-49. Low yesterday, 36.

THE CIRCLEVILLE HERALD

FULL SERVICE

Associated Press leased wire for state, national and world news, Central Press picture service, leading columnists and artists, full local news coverage.

Saturday April 4, 1970 | 10 Pages | 10c Per Copy | 87th Year—80

DREAMSTRIP — Clark's Dreamstrip at Fox had a rude awakening 4:30 p.m. Friday when the levee west of the airstrip gave way. Darby Creek waters quickly inundated the area flooding trailer homes. Damage to properties has not been estimated.

Viet Reds Shift Emphasis Of Attacks To DMZ Area

Da Nang Told Worst Assault Yet To Come

SAIGON (AP) — The allied commands reported the heaviest fighting involving American troops along the Demilitarized Zone in nearly five months and new clashes near the Cambodian border today.

Reports in Da Nang, South Vietnam's second largest city, said Hanoi radio had broadcast a threat that the city would be hit tonight or Sunday with one of the bloodiest attacks ever.

U.S. monitors in Saigon said they had not heard the broadcast, but South Vietnamese forces in and around Da Nang were reported on full alert. Officials said U.S. forces had "heightened their vigilance."

South Vietnamese sources said they had reports that sapper-commandos would attempt to attack government compounds in the city and bridges and railroads on the outskirts.

The fighting along the demilitarized Zone centered about four miles southwest of Con Thien and a mile south of the 17th Parallel that divides North and South Vietnam. Field reports said six Americans were killed and 40 Americans wounded in an eight-hour battle Friday.

This was the heaviest fighting in the region since last Nov. 14, when 197 North Vietnamese troops and 14 Americans were killed in a day-long clash, the U.S. Command said.

South Vietnamese armored cavalry troops clashed with North Vietnamese forces along the foot of Nui Co To, also called Superstition Mountain, in the Seven Mountains region of Chau Doc province near the Cambodian border.

The government forces, backed by allied bombers and artillery, claimed killing 23 enemy soldiers. South Vietnamese losses were 16 killed and 35 wounded, field reports said.

Elsewhere across South Vietnam, a four-day-old North Vietnamese and VietCong offensive appeared to be tapering off, at least temporarily. But informed sources said intelligence reports indicated it would continue until Tuesday and that there would be another upsurge of attacks before then.

(Continued on Page 10)

Some Truck Drivers Ignore Pact Accord

Few Cities Report Pickets Still Walking

WASHINGTON (AP) — Truck drivers in a few cities remained off their jobs today despite a general return to work by thousands of other Teamsters following settlement of a three-year contract.

As they abandoned their picket lines and climbed back aboard their trucks in all but a few cities Friday, union employes were mailing to the 425,000 drivers paper ballots on which they would pass judgment on the new contract.

It reportedly calls for a wage hike of $1.10 an hour over the life of the pact.

Wildcat strikes occurred in scattered cities after the old contract expired at midnight Tuesday and despite Thursday's settlement, drivers in some areas were still off the job today.

In Cleveland most of the 3,500 Teamsters involved refused to return to work. Police reported one rig was stopped and three shots were fired through the windshield. The driver was unhurt.

Union leaders there issued a statement deploring violence.

Acting Teamsters president, Frank E. Fitzsimmons, who has urged all strikers to return to work pending results of the mail referendum, went to Chicago in an effort to resolve a dispute threatening the trucking industry there.

Although Chicago drivers are still on the job, the Teamsters local and an independent drivers union are bargaining with six trucking associations independently of the national Teamsters. The Chicago unions are reportedly asking wage hikes of $1.70 over three years.

The two sides in the Chicago dispute are said to be far from a settlement and sources report a strike is possible Monday by 50,000 drivers involved.

Meanwhile, Teamsters officials here said it would be several weeks before the referendum results are known.

Viet 'March For Victory' Held In Washington Today

WASHINGTON (AP) — Demonstrators gathered today for a "March for Victory" billed as an answer to the antiwar parade that took the same Pennsylvania Avenue route last November.

Organizers said they expected as many as 100,000 persons to participate in the trek from the foot of Capitol Hill to the Washington Monument for a rally.

Some 250,000 persons, most of them young, followed that route in the Nov. 15 antiwar demonstration.

The 200 persons who gathered for a prayer meeting outside the Washington Cathedral on the eve of the march Friday night were primarily middle-aged.

"We're not here to stir up trouble," Dr. Carl McIntire, a fundamentalist radio preacher from Collingswood, N.J., and organizer of the march, told the group.

"We want victory here at home and victory in Vietnam ... We pray that this country may not go down in defeat, that it may have a place of honor and glory."

He branded as "religious discrimination and an act of grievous injustice" the refusal of the cathedral officials to allow his group to hold its prayer meeting inside the church. There, 10,000 peace demonstrators held a service the eve of their November march.

McIntire said marchers were expected from most of the 50 states. The Rev. Clifford Peterson, Phoenix, Ariz., Washington coordinator of the march, said inflammatory signs and radical groups would not be allowed in the parade.

The demonstrators' signs read, "In God We Trust" and "Win the War Now."

The program at the monument called for singing of patriotic and religious songs, prayer and "a free expression of testimony of the various delegations, veterans who have returned from the Vietnam war and at least one who was on the Pueblo."

McIntire said speakers will include Gov. Lester Maddox of Georgia and Rep. John Rarick, D-La.

Both Sides Fight For Votes In Showdown On Carswell

WASHINGTON (AP) — Both sides scrapped for the votes of a dwindling number of undeclared senators today as the tight battle over G. Harrold Carswell's nomination to the Supreme Court neared a crucial test.

With a key vote set for Monday, supporters of the 50-year-old Tallahassee, Fla., federal appeals judge said he will win confirmation by a margin of three or four votes.

Opponents, hoping to turn up a last-minute maneuver that would prove decisive, conceded only that the vote will be close.

At issue in Monday's vote will be a motion of Sen. Birch Bayh, D-Ind., to return the nomination to the Senate Judiciary Committee—where it would face an almost certain death.

If the motion fails, the Senate votes Wednesday on confirmation.

An Associated Press survey showed that with two senators absent because of illness, 46 are against recommittal, 39 for and 13 undeclared.

The three-week debate fell into a virtual lull Friday as the time for the vote neared. Main developments were:

—A request by four opposition senators that Atty. Gen. John N. Mitchell advise them if Carswell's racial views were investigated by the FBI before his nomination was submitted and, if so, why information later turned up by other sources was not discovered.

Mitchell was reported in Florida and there was no indication whether a reply would be forthcoming. The senators who asked for an answer before Monday's vote are Democrats Birch Bayh of Indiana, Joseph D. Tydings of Maryland and Alan Cranston of California and Republican Edward W. Brooke of Massachusetts.

—Ten of the 17 members of the Judiciary Committee sent a letter to their colleagues saying no useful purpose would be served by further hearings on Carswell's nomination. They urged rejection of the recommittal motion.

Sen. Charles McC. Mathias of Maryland was the only GOP member of the committee who did not sign the letter.

But an aide said Mathias, who has not disclosed how he will vote, was out of the city when the letter was circulated.

Republican Whip Robert P. Griffin of Michigan, the acting party leader, told the Senate that "much of the opposition bears the earmarks of a desperate effort to void and turn back the 1968 election."

Washer-Dryer Bargain Attracts Policemen, FBI

COLUMBUS, Ohio (AP) — FBI agents and Columbus police were trying to round up 62 washing machines and dryers today, items they believed were sold by a truck driver at a locale at a bargain price of $10 each.

Police said three persons have been arrested in the incident, and that 21 of the appliances have been recovered.

Edward Mummer, 33, of nearby Obetz, was charged with conversion of trust and is held in jail under $10,000 bond. He has denied the charge. Others arrested and held in lieu of $2,000 bond each pending appearance in court next Wednesday are Leroy Casto, 37, and William H. Casto, 37, both charged with receiving and concealing stolen property.

Officers said the appliances apparently are "scattered all over town."

Scioto River Reaches Crest At 19 Feet

The Scioto River crested at 17 feet at 1 p.m. today in Circleville but not before considerable damage had been wrought by its rampaging waters.

Route 22 west of Circleville is closed because of damage to one of the bridges over the flood plains west of the Scioto River.

The bridge floor sank a few inches according to a spokesman for the State Highway Department. It is one of the spans scheduled to be replaced this summer.

Work has already begun on the bridge farthest west. Traffic is presently being rerouted at Route 104 north to Route 316.

* * *

BECAUSE of the high water, Route 762 is closed as well as Route 56 and Route 22. County roads closed because of high water include the Red Bridge-East Ringgold Road and the Circleville Westfall Road.

Although the Red River Bridge is not considered safe for truck traffic, it is the shortest detour to Route 104 for automobile traffic.

A levee succumbed to Darby Creek flood waters at Fox, allowing the water to sweep across Clark McFarland's air strip and trailer park.

Three mobile homes were hit by the flood. None were seriously damaged.

McFarland said the levee had been checked 4 p.m. but at 4:30 the water started coming over. In minutes it was too high to get to the house trailers.

North Koreans To Let Hijacked Plane Go Home

TOKYO (AP) — North Korea announced the hijacked Japanese plane that flew to Pyongyang Friday with three crewmen and a Japanese official as hostages took off for home Saturday night, Japan Broadcasting Corp. reported.

The broadcast said North Korea's notification was passed to United Nations Command officials at the Korean truce village of Panmunjom.

The North Koreans had announced earlier the plane and the hostages would be sent back but that the nine radical leftist student hijackers would remain in North Korea.

Radio Pyongyang added that North Korean authorities will investigate the nine radical Japanese students who hijacked the plane and will "take appropriate steps" regarding them. They will not go back to Japan, the broadcast said, "because they do not want to return."

But Pyongyang denounced the hijackers as "arrogant" and accused Japan of taking advantage of the incident to embarrass North Korea.

The young hijackers freed the plane's 99 passengers and four stewardesses in Seoul Friday in exchange for Shinjiro Yamamura, a Japanese vice transportation minister who had volunteered to be a hostage.

The Japan Air Lines Boeing 727 then flew to Pyongyang, the capital of North Korea, with the hijackers, three crewmen and Yamamura aboard.

The correspondent sent word to Japan's Communist party that Yamamura, the crewmen and the youths had been taken to a Pyongyang hotel.

The hijackers are members of the Red Army group, a radical student organization in Japan. Some of them were waving samurai swords as they commandeered the plane Tuesday on a flight from Tokyo to the northwestern Japanese city of Fukuoka.

In announcing the release of the plane and the hijackers' hostages, Radio Pyongyang accused Japan of a subtle plot "to create the impression that we want to take in the so-called Trotskyites, or criminals" who commandeered the airliner.

"We have no idea about the students who hijacked the airplane, nor did we invite them, or say previously we would welcome them," the announcement said.

"But we cannot return the Japanese hijackers to Japan because they insist by their wills that they will never return to Japan, and also they entered our territory.

"Our organization in charge will take appropriate measures against the students. This is our duty and does not concern the Japanese authorities."

Little Boy Drowns

WASHINGTON COURT HOUSE, Ohio (AP) — Authorities continued their search today for the body of Steven R. Whaley, 4, who drowned Friday after riding his tricycle into the rain-swollen Paint Creek near his home.

Court Sets 8 Days For Income Tax Trial

COLUMBUS, Ohio (AP) — U.S. District Court here has set aside eight days, starting Monday for the trial of Carl K. Clifford of Athens, accused of criminal income tax evasion. Eighty witnesses have been summed for testimony.

Clifford was indicted by a federal grand jury April 29, 1969, on five counts of illegally withholding $17,641 on federal income taxes paid from 1962 to 1966. He pleaded innocent to the charges when arraigned recently.

Lam Rejects French Plan

SAIGON (AP) — Foreign Minister Tran Van Lam was quoted by the government news agency today as rejecting the French proposal for international negotiations for an Indochinese peace settlement.

But Vice President Nguyen Cao Ky issued a statement saying "our government does not oppose any approach, any form of negotiation in the search for a peaceful settlement."

There was no immediate explanation for the apparent conflict within the government on the French plan, which calls for all interested parties to take part in talks to form a neutral zone in Indochina.

Lam was quoted as saying France's initiative was unrealistic and inapplicable in the present situation, adding that the government does not approve solving the war by the neutralization of South Vietnam.

The news agency said Lam feels that the Indochina problem first of all concerns the nations in this area, hence an international conference is not necessary.

Solons Criticize Nixon Postal Plan

WASHINGTON (AP) — Initial congressional reaction has raised the possibility that trouble lies ahead for President Nixon's proposal to raise the price of a first-class postage stamp from 6 to 10 cents.

"A 10-cent first-class stamp is unconscionable," Sen. Gale McGee, D-Wyo., chairman of the Senate Post Office Committee, declared Friday after Nixon's proposal was sent to Congress.

The proposed increase was part of a package plan Nixon offered to finance a 6 per cent wage increase the government promised all federal workers under terms of an agreement reached Thursday.

Government and postal union negotiators worked out the 6 per cent agreement, along with an additional boost of 8 per cent for postal workers only that would be effective when Congress approves Nixon's postal reform plan.

The agreement halted the immediate threat of a new postal workers' strike but it raised financing problems for the President.

Nixon's message left unanswered what will be done about the current 10-cent air mail rate. Assistant Postmaster General James W. Hargrove said the question is under study, adding the air mail rate might be merged with the first-class charge.

The first-class stamp proposal would bring in $2.3 billion annually, Nixon said. Raising charges on other types of mail would produce another $300 million.

Under the proposal, parcel post would cost 15 per cent more, so-called "junk" advertising mail an extra 5 per cent, second-class mailings 12 per cent, and single-piece third-class mail, 67 per cent.

The President also proposed a speedup in collection of estate and gift taxes to produce a revenue windfall of $1.5 billion in the 1971 fiscal year. That, coupled with mail cost increases and money already budgeted for federal pay increases, would pay for Thursday's agreement, Nixon said.

But McGee said it is out of the question to "load the burden of paying for this significant move in the area of labor-management relations on the one class of mail that pays its own way. We are going to have to talk about and consider a more equitable distribution of this load."

Nixon said his plan "will neither require extending the surtax nor raising income tax rates." But he said new and permanent revenue measures will be needed by mid-1971. He didn't say what type the administration will favor.

Roundtown

EVENTUALLY all good things must come to an end ... School bells will be calling city school children back to the books bright and early Monday morning ... Teachers, too, will face the call of the classroom and the end of their week-long spring vacation.

BEING "In the Know" has become a habit to Circleville High School's quiz competition team ... With two victories against strong Columbus teams already under their belt, the CHS students will face their third capital city opponent, Columbus Academy, on tonight's "In the Know" program at 6 o'clock ... Members of the CHS team are seniors Beth Spires and Patric Thomas and juniors Mary Beth Rhoads and Chuck Whitfield.

Young GOP Leader Faces Sentencing

CHICAGO (AP) — A U.S. District Court jury has convicted Victor S. Kamber, a national Young Republican Leader, of submitting a forged letter to his draft board requesting a teacher's deferment.

The jury on Friday acquitted Kamber, 27, of an accompanying charge that in a letter to the board he had falsified his position at a Maryland college.

The evidence turned on the letter, purportedly signed by Dr. John G. Handley, a dean at Prince Georges Community College, Largo, Md.

The letter said Kamber was an associate professor and chairman of the speech department.

Handley testified he had neither signed nor authorized the letter.

Kamber, a former Chicago resident, has served as head of the Young Republican Leadership Conference in Washington for the past two years.

Officer Shot In Hamilton Disturbance

HAMILTON, Ohio (AP)— A police officer was shot early today during brief disturbance at a racial hotspot in downtown Hamilton .

A police department spokesman said Patrolman Donald Gabbard was wounded in the back and taken to Mercy Hospital for treatment. His condition was not known immediately.

The shooting incident occurred as police sealed off the area around the Second Ward Community Center — site of previous trouble — after Negro youths were reported throwing rocks and bricks at passing cars.

All off-duty city policemen were called in and sent into the area along with dozens of Butler County sheriff's deputies and police from outlying areas.

The trouble reportedly began about 11:30 p.m. Friday while a dance was being held in the community center. Police appeared to have restored order by 1 a.m.

"At this time it is quiet," said Police Chief George McNalley, expressing hope that the trouble was over.

Two persons were arrested during the disturbance. Patrolman Gabbard apparently was the only one hurt.

Scores of officers continued to patrol the area during the early morning hours while Mayor Mark Petty, Vice Mayor Richard Laws and most city councilmen met in the city building to assess the situation.

Air Controllers Ignore Back-To-Work Plea

WASHINGTON (AP) — Defiant air traffic controllers ignored pleas to return to their radar consoles and control towers today and end their 11-day rebellion. Their leaders said only amnesty and third party mediation would bring them back.

The deadlock could be settled in 24 hours or less, declared attorney F. Lee Bailey, if amnesty were granted and President Nixon stepped in to appoint a mediator.

Bailey, executive director of the Professional Air Traffic Controllers Organization, read as directed under a court-ordered agreement a statement ordering controllers "who are fit and able" to return on their next normal tour of duty.

The order apparently fell on deaf ears. The Federal Aviation Administration said there was little noticeable change in the number of absent controllers who have been calling in sick since the dispute began Wednesday of last week.

Only 69 of 153 controllers scheduled to work on the Friday night shift showed up at the FAA's key regional control center at Islip, L.I., which directs high altitude jet traffic in several Eastern states. On the first shift today, 26 of 56 called in sick. At the Chicago center, 78 of 134 reported in on the night shift, about the same as on previous nights.

"Just because Bailey and the others say go back to work—that doesn't mean anything. We're sick," said Larry Johnson a PATCO spokesman at the Washington control center in Leesburg, Va.

"It's fatigue, anxiety, whatever you want to call it," he said.

A federal judge in Cleveland called the sick-call absences by 125 Ohio controllers "child's play," and demanded they prove their alleged illnesses with medical certificates.

Afhough flight delays and cancellations were common—especially in the East and Midwest where schedules have been cut in half—the airline industry for the first time reported shorter delays and fewer cancellations, indicating it was beginning to adjust.

Bailey stressed he was being sincere in ordering the men back, but said he would only be lying if he thought they would listen.

"I don't see how this statement could be effective unless the government abandons its efforts ... to muscle these men" with threats of dismissal, jail and investigation, he told newsmen.

As a gesture of sincerity, he offered to resign from PATCO once the issues are resolved.

PATCO, the largest of three major groups representing the nation's 9,000 air controllers, has complained repeatedly over the past two years that the air traffic control system is unsafe because equipment is too old to handle the heavy high-speed jet traffic and that controllers are overworked to the point of exhaustion.

It has accused the government of refusing to negotiate these grievances and of trying to weaken its influence as a union.

A spokesman for Kenneth Lyons, president of the National Association of Government Employes, a rival union, said he will announce at Albany, N.Y., today a suit will be filed in Washington Monday against PATCO charging interference with members of NAGE.

At Baton Rouge, La., three controllers who face dismissal because of their refusal to accept transfers said they can prove the FAA acted against them because of their union participation. The transfers were regarded as a key issue in the dispute between PATCO and the FAA.

Keeping Score On The Rainfall

Rainfall for 24 Hour Period Ending at 8 a.m.	.01
Actual since April 1	2.34
Normal since April 1	.36
AHEAD 1.98 INCHES	
Normal since Jan. 1	10.09
Actual since Jan. 1	8.61
River	18.80
Sunrise	6.11
Sunset	6.59

Cloudy, Cooler

Partly cloudy, cool. High, near 50. Low, 30. Cloudy, cool Sunday. High, 46-49. Low yesterday, 36.

THE CIRCLEVILLE HERALD

Saturday April 4, 1970 — 10 Pages — 10c Per Copy — 87th Year—80

FULL SERVICE

Associated Press leased wire for state, national and world news, Central Press picture service, leading columnists and artists, full local news coverage.

Viet Reds Shift Emphasis Of Attacks To DMZ Area

DREAMSTRIP — Clark's Dreamstrip at Fox had a rude awakening 4:30 p.m. Friday when the levee west of the airstrip gave way. Darby Creek waters quickly inundated the area flooding trailer homes. Damage to properties has not been estimated.

Scioto River Reaches Crest At 19 Feet

The Scioto River crested at 17 feet at 1 p.m. today in Circleville but not before considerable damage had been wrought by its rampaging waters.

Route 22 west of Circleville is closed because of damage to one of the bridges over the flood plains west of the Scioto River.

The bridge floor sank a few inches according to a spokesman for the State Highway Department. It is one of the spans scheduled to be replaced this summer.

Work has already begun on the bridge farthest west. Traffic is presently being rerouted at Route 104 north to Route 316.

* * *

BECAUSE of the high water, Route 762 is closed as well as Route 56 and Route 22. County roads closed because of high water include the Red Bridge-East Ringgold Road and the Circleville Westfall Road.

Although the Red River Bridge is not considered safe for truck traffic, it is the shortest detour to Route 104 for automobile traffic.

A levee succumbed to Darby Creek flood waters at Fox, allowing the water to sweep across Clark McFarland's air strip and trailer park.

Three mobile homes were hit by the flood. None were seriously damaged.

McFarland said the levee had been checked 4 p.m. but at 4:30 the water started coming over. In minutes it was too high to get to the house trailers.

Lam Rejects French Plan

SAIGON (AP) — Foreign Minister Tran Van Lam was quoted by the government news agency today as rejecting the French proposal for international negotiations for an Indochinese peace settlement.

But Vice President Nguyen Cao Ky issued a statement saying "our government does not oppose any approach, any form of negotiation in the search for a peaceful settlement."

There was no immediate explanation for the apparent conflict within the government on the French plan, which calls for all interested parties to take part in talks to form a neutral zone in Indochina.

Lam was quoted as saying France's initiative was unrealistic and inapplicable in the present situation, adding that the government does not approve solving the war by the neutralization of South Vietnam.

The news agency said Lam feels that the Indochina problem first of all concerns the nations in this area, hence an international conference is not necessary.

Keeping Score On The Rainfall

Rainfall for 24 Hour Period	
Ending at 8 a.m.	.01
Actual since April 1	2.34
Normal since April 1	.36
AHEAD 1.98 INCHES	
Normal since Jan. 1	10.09
Actual since Jan. 1	8.61
River	18.80
Sunrise	6.11
Sunset	6.59

North Koreans To Let Hijacked Plane Go Home

TOKYO (AP) — North Korea announced the hijacked Japanese plane that flew to Pyongyang Friday with three crewmen and a Japanese official as hostages took off for home Saturday night, Japan Broadcasting Corp. reported.

The broadcast said North Korea's notification was passed to United Nations Command officials at the Korean truce village of Panmunjom.

The North Koreans had announced earlier the plane and the hostages would be sent back but that the nine radical leftist student hijackers would remain in North Korea.

Radio Pyongyang added that North Korean authorities will investigate the nine radical Japanese students who hijacked the plane and will "take appropriate steps" regarding them. They will not go back to Japan, the broadcast said, "because they do not want to return."

But Pyongyang denounced the hijackers as "arrogant" and accused Japan of taking advantage of the incident to embarrass North Korea.

The young hijackers freed the plane's 99 passengers and four stewardesses in Seoul Friday in exchange for Shinjiro Yamamura, a Japanese vice transportation minister who had volunteered to be a hostage.

The Japan Air Lines Boeing 727 then flew to Pyongyang, the capital of North Korea, with the hijackers, three crewmen and Yamamura aboard.

The correspondent sent word to Japan's Communist party that Yamamura, the crewmen and the youths had been taken to a Pyongyang hotel.

The hijackers are members of the Red Army group, a radical student organization in Japan. Some of them were waving samurai swords as they commandeered the plane Tuesday on a flight from Tokyo to the northwestern Japanese city of Fukuoka.

In announcing the release of the plane and the hijackers' hostages, Radio Pyongyang accused Japan of a subtle plot "to create the impression that we want to take in the so-called Trotskyites, or criminals" who commandeered the airliner.

"We have no idea about the students who hijacked the airplane, nor did we invite them, or say previously we would welcome them," the announcement said.

"But we cannot return the Japanese hijackers to Japan because they insist by their wills that they will never return to Japan, and also they entered our territory.

"Our organization in charge will take appropriate measures against the students. This is our duty and does not concern the Japanese authorities."

Little Boy Drowns

WASHINGTON COURT HOUSE, Ohio (AP) — Authorities continued their search today for the body of Steven R. Whaley, 4, who drowned Friday after riding his tricycle into the rain-swollen Paint Creek near his home.

Court Sets 8 Days For Income Tax Trial

COLUMBUS, Ohio (AP) — U.S. District Court here has set aside eight days, starting Monday for the trial of Carl K. Clifford of Athens, accused of criminal income tax evasion. Eighty witnesses have been summed for testimony.

Clifford was indicted by a federal grand jury April 29, 1969, on five counts of illegally withholding $17,641 on federal income taxes paid from 1962 to 1966. He pleaded innocent to the charges when arraigned recently.

Some Truck Drivers Ignore Pact Accord

Few Cities Report Pickets Still Walking

WASHINGTON (AP) — Truck drivers in a few cities remained off their jobs today despite a general return to work by thousands of other Teamsters following settlement of a three-year contract.

As they abandoned their picket lines and climbed back aboard their trucks in all but a few cities Friday, union employes were mailing to the 425,000 drivers paper ballots on which they would pass judgment on the new contract.

It reportedly calls for a wage hike of $1.10 an hour over the life of the pact.

Wildcat strikes occurred in scattered cities after the old contract expired at midnight Tuesday and despite Thursday's settlement, drivers in some areas were still off the job today.

In Cleveland most of the 3,500 Teamsters involved refused to return to work. Police reported one rig was stopped and three shots were fired through the windshield. The driver was unhurt.

Union leaders there issued a statement deploring violence.

Acting Teamsters president, Frank E. Fitzsimmons, who has urged all strikers to return to work pending results of the mail referendum, went to Chicago in an effort to resolve a dispute threatening the trucking industry there.

Although Chicago drivers are still on the job, the Teamsters local and an independent drivers union are bargaining with six trucking associations independently of the national Teamsters. The Chicago unions are reportedly asking wage hikes of $1.70 over three years.

The two sides in the Chicago dispute are said to be far from a settlement and sources report a strike is possible Monday by 50,000 drivers involved.

Meanwhile, Teamsters officials here said it would be several weeks before the referendum results are known.

Viet 'March For Victory' Held In Washington Today

WASHINGTON (AP) — Demonstrators gathered today for a "March for Victory" billed as an answer to the antiwar parade that took the same Pennsylvania Avenue route last November.

Organizers said they expected as many as 100,000 persons to participate in the trek from the foot of Capitol Hill to the Washington Monument for a rally.

Some 250,000 persons, most of them young, followed that route in the Nov. 15 antiwar demonstration.

The 200 persons who gathered for a prayer meeting outside the Washington Cathedral on the eve of the march Friday night were primarily middle-aged.

"We're not here to stir up trouble," Dr. Carl McIntire, a fundamentalist radio preacher from Collingswood, N.J., and organizer of the march, told the group.

"We want victory here at home and victory in Vietnam . . . We pray that this country may not go down in defeat, that it may have a place of honor and glory."

He branded as "religious discrimination and an act of grievous injustice" the refusal of the cathedral officials to allow his group to hold its prayer meeting inside the church. There, 10,000 peace demonstrators held a service the eve of their November march.

McIntire said marchers were expected from most of the 50 states. The Rev. Clifford Peterson, Phoenix, Ariz., Washington coordinator of the march, said inflammatory signs and radical groups would not be allowed in the parade.

The demonstrators' signs read, "In God We Trust" and "Win the War Now."

The program at the monument called for singing of patriotic and religious songs, prayer and "a free expression of testimony of the various delegations, veterans who have returned from the Vietnam war and at least one who was on the Pueblo."

McIntire said speakers will include Gov. Lester Maddox of Georgia and Rep. John Rarick, D-La.

Washer-Dryer Bargain Attracts Policemen, FBI

COLUMBUS, Ohio (AP) — FBI agents and Columbus police were trying to round up 62 washing machines and dryers today, items they believed were sold by a truck driver at a locale at a bargain price of $10 each.

Police said three persons have been arrested in the incident, and that 21 of the appliances have been recovered.

Edward Mummer, 33, of nearby Obetz, was charged with conversion of trust and is held in jail under $10,000 bond. He has denied the charge. Others arrested and held in lieu of $2,000 bond each pending appearance in court next Wednesday are Leroy Casto, 37, and William H. Casto, 37, both charged with receiving and concealing stolen property.

Officers said the appliances apparently are "scattered all over town."

Both Sides Fight For Votes In Showdown On Carswell

WASHINGTON (AP) — Both sides scrapped for the votes of a dwindling number of undeclared senators today as the tight battle over G. Harrold Carswell's nomination to the Supreme Court neared a crucial test.

With a key vote set for Monday, supporters of the 50-year-old Tallahassee, Fla., federal appeals judge said he will win confirmation by a margin of three or four votes.

Opponents, hoping to turn up a last-minute maneuver that would prove decisive, conceded only that the vote will be close.

At issue in Monday's vote will be a motion of Sen. Birch Bayh, D-Ind., to return the nomination to the Senate Judiciary Committee—where it would face an almost certain death.

If the motion fails, the Senate votes Wednesday on confirmation.

An Associated Press survey showed that with two senators absent because of illness, 46 are against recommittal, 39 for and 13 undeclared.

The three-week debate fell into a virtual lull Friday as the time for the vote neared. Main developments were:

—A request by four opposition senators that Atty. Gen. John N. Mitchell advise them if Carswell's racial views were investigated by the FBI before his nomination was submitted and, if so, why information later turned up by other sources was not discovered.

Mitchell was reported in Florida and there was no indication whether a reply would be forthcoming. The senators who asked for an answer before Monday's vote are Democrats Birch Bayh of Indiana, Joseph D. Tydings of Maryland and Alan Cranston of California and Republican Edward W. Brooke of Massachusetts.

—Ten of the 17 members of the Judiciary Committee sent a letter to their colleagues saying no useful purpose would be served by further hearings on Carswell's nomination. They urged rejection of the recommittal motion.

Sen. Charles McC. Mathias of Maryland was the only GOP member of the committee who did not sign the letter.

But an aide said Mathias, who has not disclosed how he will vote, was out of the city when the letter was circulated.

Republican Whip Robert P. Griffin of Michigan, the acting party leader, told the Senate that "much of the opposition bears the earmarks of a desperate effort to void and turn back the 1968 election."

Roundtown

EVENTUALLY all good things must come to an end . . . School bells will be calling city school children back to the books bright and early Monday morning . . . Teachers, too, will face the call of the classroom and the end of their week-long spring vacation.

BEING "In the Know" has become a habit to Circleville High School's quiz competition team . . . With two victories against strong Columbus teams already under their belt, the CHS students will face their third capital city opponent, Columbus Academy, on tonight's "In the Know" program at 6 o'clock . . . Members of the CHS team are seniors Beth Spires and Patric Thomas and juniors Mary Beth Rhoads and Chuck Whitfield.

Da Nang Told Worst Assault Yet To Come

SAIGON (AP) — The allied commands reported the heaviest fighting involving American troops along the Demilitarized Zone in nearly five months and new clashes near the Cambodian border today.

Reports in Da Nang, South Vietnam's second largest city, said Hanoi radio had broadcast a threat that the city would be hit tonight or Sunday with one of the bloodiest attacks ever.

U.S. monitors in Saigon said they had not heard the broadcast, but South Vietnamese forces in and around Da Nang were reported on full alert. Officials said U.S. forces had "heightened their vigilance."

South Vietnamese sources said they had reports that sapper-commandos would attempt to attack government compounds in the city and bridges and railroads on the outskirts.

The fighting along the demilitarized Zone centered about four miles southwest of Con Thien and a mile south of the 17th Parallel that divides North and South Vietnam. Field reports said six Americans were killed and 40 Americans wounded in an eight-hour battle Friday.

This was the heaviest fighting in the region since last Nov. 14, when 197 North Vietnamese troops and 14 Americans were killed in a day-long clash, the U.S. Command said.

South Vietnamese armored cavalry troops clashed with North Vietnamese forces along the foot of Nui Co To, also called Superstition Mountain, in the Seven Mountains region of Chau Doc province near the Cambodian border.

The government forces, backed by allied bombers and artillery, claimed killing 23 enemy soldiers. South Vietnamese losses were 16 killed and 35 wounded, field reports said.

Elsewhere across South Vietnam, a four-day-old North Vietnamese and VietCong offensive appeared to be tapering off, at least temporarily. But informed sources said intelligence reports indicated it would continue until Tuesday and that there would be another upsurge of attacks before then.

(Continued on Page 10)

Officer Shot In Hamilton Disturbance

HAMILTON, Ohio (AP)— A police officer was shot early today during brief disturbance at a racial hotspot in downtown Hamilton .

A police department spokesman said Patrolman Donald Gabbard was wounded in the back and taken to Mercy Hospital for treatment. His condition was not known immediately.

The shooting incident occurred as police sealed off the area around the Second Ward Community Center — site of previous trouble — after Negro youths were reported throwing rocks and bricks at passing cars.

All off-duty city policemen were called in and sent into the area along with dozens of Butler County sheriff's deputies and police from outlying areas.

The trouble reportedly began about 11:30 p.m. Friday while a dance was being held in the community center. Police appeared to have restored order by 1 a.m.

"At this time it is quiet," said Police Chief George McNalley, expressing hope that the trouble was over.

Two persons were arrested during the disturbance. Patrolman Gabbard apparently was the only one hurt.

Scores of officers continued to patrol the area during the early morning hours while Mayor Mark Petty, Vice Mayor Richard Laws and most city councilmen met in the city building to assess the situation.

Solons Criticize Nixon Postal Plan

WASHINGTON (AP) — Initial congressional reaction has raised the possibility that trouble lies ahead for President Nixon's proposal to raise the price of a first-class postage stamp from 6 to 10 cents.

"A 10-cent first-class stamp is unconscionable," Sen. Gale McGee, D-Wyo., chairman of the Senate Post Office Committee, declared Friday after Nixon's proposal was sent to Congress.

The proposed increase was part of a package plan Nixon offered to finance a 6 per cent wage increase the government promised all federal workers under terms of an agreement reached Thursday.

Government and postal union negotiators worked out the 6 per cent agreement, along with an additional boost of 8 per cent for postal workers only that would be effective when Congress approves Nixon's postal reform plan.

The agreement halted the immediate threat of a new postal workers' strike but it raised financing problems for the President.

Nixon's message left unanswered what will be done about the current 10-cent air mail rate. Assistant Postmaster General James W. Hargrove said the question is under study, adding the air mail rate might be merged with the first-class charge.

The first-class stamp proposal would bring in $2.3 billion annually, Nixon said. Raising charges on other types of mail would produce another $300 million.

Under the proposal, parcel post would cost 15 per cent more, so-called "junk" advertising mail an extra 5 per cent, second-class mailings 12 per cent, and single-piece third-class mail, 67 per cent.

The President also proposed a speedup in collection of estate and gift taxes to produce a revenue windfall of $1.5 billion in the 1971 fiscal year. That, coupled with mail cost increases and money already budgeted for federal pay increases, would pay for Thursday's agreement, Nixon said.

But McGee said it is out of the question to "load the burden of paying for this significant move in the area of labor-management relations on the one class of mail that pays its own way. We are going to have to talk about and consider a more equitable distribution of this load."

Nixon said his plan "will neither require extending the surtax nor raising income tax rates." But he said new and permanent revenue measures will be needed by mid-1971. He didn't say what type the administration will favor.

Young GOP Leader Faces Sentencing

CHICAGO (AP) — A U.S. District Court jury has convicted Victor S. Kamber, a national Young Republican Leader, of submitting a forged letter to his draft board requesting a teacher's deferment.

The jury on Friday acquitted Kamber, 27, of an accompanying charge that in a letter to the board he had falsified his position at a Maryland college.

The evidence turned on the letter, purportedly signed by Dr. John G. Handley, a dean at Prince Georges Community College, Largo, Md.

The letter said Kamber was an associate professor and chairman of the speech department.

Handley testified he had neither signed nor authorized the letter.

Kamber, a former Chicago resident, has served as head of the Young Republican Leadership Conference in Washington for the past two years.

Air Controllers Ignore Back-To-Work Plea

WASHINGTON (AP) — Defiant air traffic controllers ignored pleas to return to their radar consoles and control towers today and end their 11-day rebellion. Their leaders said only amnesty and third party mediation would bring them back.

The deadlock could be settled in 24 hours or less, declared attorney F. Lee Bailey, if amnesty were granted and President Nixon stepped in to appoint a mediator.

Bailey, executive director of the Professional Air Traffic Controllers Organization, read as directed under a court-ordered agreement a statement ordering controllers "who are fit and able" to return on their next normal tour of duty.

The order apparently fell on deaf ears. The Federal Aviation Administration said there was little noticeable change in the number of absent controllers who have been calling in sick since the dispute began Wednesday of last week.

Only 69 of 153 controllers scheduled to work on the Friday night shift showed up at the FAA's key regional control center at Islip, L.I., which directs high altitude jet traffic in several Eastern states. On the first shift today, 26 of 56 called in sick. At the Chicago center, 78 of 134 reported in on the night shift, about the same as on previous nights.

"Just because Bailey and the others say go back to work—that doesn't mean anything. We're sick," said Larry Johnson a PATCO spokesman at the Washington control center in Leesburg, Va.

"It's fatigue, anxiety, whatever you want to call it," he said.

A federal judge in Cleveland called the sick-call absences by 125 Ohio controllers "child's play," and demanded they prove their alleged illnesses with medical certificates.

Afhough flight delays and cancellations were common—especially in the East and Midwest where schedules have been cut in half—the airline industry for the first time reported shorter delays and fewer cancellations, indicating it was beginning to adjust.

Bailey stressed he was being sincere in ordering the men back, but said he would only be lying if he thought they would listen.

"I don't see how this statement could be effective unless the government abandons its efforts . . . to muscle these men" with threats of dismissal, jail and investigation, he told newsmen.

As a gesture of sincerity, he offered to resign from PATCO once the issues are resolved.

PATCO, the largest of three major groups representing the nation's 9,000 air controllers, has complained repeatedly over the past two years that the air traffic control system is unsafe because equipment is too old to handle the heavy high-speed jet traffic and that controllers are overworked to the point of exhaustion.

It has accused the government of refusing to negotiate these grievances and of trying to weaken its influence as a union.

A spokesman for Kenneth Lyons, president of the National Association of Government Employes, a rival union, said he will announce at Albany, N.Y., today a suit will be filed in Washington Monday against PATCO charging interference with members of NAGE.

At Baton Rouge, La., three controllers who face dismissal because of their refusal to accept transfers said they can prove the FAA acted against them because of their union participation. The transfers were regarded as a key issue in the dispute between PATCO and the FAA.

CARCASS WINNER — James Bayes (left), Route 2, Orient, is being presented a trophy by Walter Herron, Pickaway County Pork Council president, for having the winner in the county winter swine carcass demonstration. The second place pig belonged to Ralph Stir Jr., Route 2, Ashville, with a 59.6 per cent yield, and third place went to Leroy Newlon, Route 3, with a 59.3 per cent yield. The trophy was made available by the Pickaway Grain Company. The on-foot evaluation of the animals in the carcass event was won by William Winter, Route 1, Ashville. Second went to Walter Herron, and third to Pete Everhart, Route 3. Tentative dates have been set for the 1971 winter show for the last week of February.

Gardening Good Way To Learn About Plant Life

By DAVE OWENS
County Extension Agent, 4-H

4-H gardening is a good way to begin learning about plants. Plants are very important because they are used for food, for making homes and yards pretty, for building houses and for making certain kinds of medicines.

There are many other uses for plants. You will learn much more about plants when you study science at school. The things you learn about the vegetable plants growing in your 4-H garden at home can help you earn better grades at school when you study about plants.

As a gardener you will be both a beginning plant scientist and a plant grower. Many people have jobs as plant scientists or plant growers. Perhaps as you get to know more about plants you will want to become a plant scientist or grower when you grow up.

Gardening can be fun because there are so many different things to do. Learning about and doing the many different gardening jobs which must be done to grow healthy plants is an important part of your gardening project.

* * *

YOU will find that growing healthy food-producing plants can be a very interesting and very rewarding activity. You will probably be amazed when you think of how it is possible for a rather small number of plant growers in the United States to produce so much food needed by so many millions of hungry people.

How much of the food eaten by your family and your friends' families is produced in your community? What would your life be like if you and your family had to produce all the food you require for a year?

What if no one had gardens? Your gardening experience this year will help you learn how important gardeners are to our way of living. Perhaps you can already imagine what your life would be like if no one were interested in growing plants, especially those plants used for food. By gardening you can learn how to produce food.

Many people like to have gardens because the fresh vegetables taste so good when prepared and eaten soon after they are harvested. You will want to compare the taste of vegetables fresh from your garden with vegetables which are shipped long distances.

Watching plants grow from small seeds or plants into large plants can be very interesting. It is also very exciting and thrilling for a gardener to harvest tomatoes, beans, or other vegetables from plants which he or she helped nature to grow.

Gardening is an activity which enables the gardener to work in the out-of-doors where it is possible to get fresh air, sunshine and exercise important to physical health. The garden is also an excellent place to try out new ideas and learn more about the world in which we live.

4-H gardening has many benefits for interested boys and girls. Some of the benefits come during the gardening season. Other benefits come in school science classes, while others will come for many years after the gardening experience. Obtain these benefits by working to have the best possible vegetable garden in the club of your choice this year.

Moonshine Burns

IRVINE, Ky. (AP) — Irvine firemen found the unexpected when they were called to extinguish a blaze in a small outbuilding.

Officials said the building contained a three-gallon moonshine still and that artificial gas used to operate it exploded, touching off the fire.

Tips Given On Lawn And Garden Care

April 1 is the time to plant many of our vegetable crops. There is a long string of them such as lettuce, onions, peas, early potatoes, turnips and many others. A new publication, Bulletin 287, Home Vegetable Gardening in Ohio, is available through your county Extension Office, by calling 474-7534. It gives detailed information on what, when, and how to plant the home vegetable garden.

Everbearing Strawberries

Recommended varieties of everbearing strawberries for Ohio are Brilliant, Ozark Beauty, and Superfection. Brilliant is a high yielding variety that produces medium sized, tart flavored fruit; Ozark Beauty is medium high yielding and produces medium sized fruit somewhat tart in flavor; and Superfection is a high yielder, medium sized fruit, and tart flavored.

Plant April 1. Spread root system out so it will have firm contact with the soil; set so the crown of the plant is just at the surface of the soil; remove dead, damaged and unhealthy leaves; water immediately after planting and space properly — 9 inches apart — for highest yields.

Snowmold Damage

Examine your lawn grass closely during the next few weeks. If you see dead spots that are light yellow, grayish white, or pink, you probably have snowmold fungi damage. Control this time of the year consists of fungicide applications. Various fungicides are available through your local garden supply centers. Be sure to follow directions on the label and use exact rates recommended.

Mowing Grass

You can get out the lawn mower, clean it up and set the running height. It won't be long before the lawn will need a "haircut."

The height you mow grass has a lot to do with its growth. Mow Kentucky bluegrass two to two and one-half inches high. Plant foods are produced in leaves through the action of sunlight; thus the more leaf, the more food and roots, and the plant is stronger. The Merion variety of bluegrass can be cut shorter — one to one and one-half inches high.

Rotary or reel-type mowers may be used; however, if Merion is to be cut short, only a reel-type mower should be used. Set the mower on a flat surface when adjusting it. Many reel-type mowers cannot be adjusted to cut at a two-inch height.

New Car Sales Slump Badly

DETROIT (AP) — Hit by the worst March sales in eight years, the U.S. auto industry reported Thursday the worst first quarter sales of new cars since 1967.

The four major U.S. producers reported sales of 1,782,434 cars in the three months ended March 31, down 12.2 per cent from the 2,029,857 sold at this time last year.

Sales for March—traditionally one of the strongest selling months of the year—were 546,673, down 10.1 per cent from March 1969. This made it the worst March since 1962, when 616,357 cars were sold.

Home Agent Tips

By Marjorie Wolford
Home Economics Agent

In the past few weeks, soaps, detergents and the other ingredients that make up the washday recipe have been discussed. Now it's time to review basic laundering procedures — step-by-step — with some tips on technique.

As with almost any job to be done, the right way produces best results and generally is the easiest and quickest method. Today's homemaker who washes daily, needs all the time-saving ease she can find. She wouldn't understand grandmother's once a week back-breaking routine of soaking, rubbing and boiling cottons and linens with homemade prdoucts and equipment. For one thing, the laundry load has changed. In addition to natural fibers, modern textiles are made of synthetic fibers and finishes in a vast array of colors, textures and blends. Many need just a short wash and a quick dry before they're ready to be used again. With these easy-care fabrics, automatic appliances and modern laundry products, washday now is a push-button procedure with A-1 results if the homemaker has a knowledge of good laundering techniques. By following use and care directions (on the garment, on the appliance, on the product), she'll find that good laundering habits include the following steps.

1. Saving and reading hangtags should become a habit. They are the main source of information on how to launder a specific item. It's a good idea to mark tags when they are removed from garments and to store them in a file box convenient to the laundry area.

2. Sorting divides laundry into loads that can be washed together under similar conditions of water temperature, washing time agitation and spin speeds. Fabrics must be separated by color, type and degree of soil and construction. For example: (a) Items that are non-colorfast or in deep tones should be washed separately in warm or cool water. (b) White nylons and other white synthetics should only one washed with white items. They are great color scavengers and readily pick up other colors. (c) Lightly soiled articles should not be washed with heavily soiled items. (d) A delicately constructed item such as a lace-trimmed blouse should not be washed with a heavily constructed item such as a pair of dungarees.

3. Preparing the wash load includes mending rips and tears, closing zippers and tying belts. Paying attention to these and other details will prevent further damage requiring extensive repairs later.

4. Treating spots, stains and heavily soiled areas is another necessary preparation for washing. This can be done by identifying and treating the specific type of stain by the most suitable method — (a) Soaking (use correct temperature water). (b) Applying concentrated detergent before adding to the rest of wash load. (c) Using a stain remover.

5. Loading follows one very important rule: never overload. Load loosely to allow good circulation. Washer capacities vary and are often rated in pounds, but volume must also be considered. One can easily understand that a 16 pound load of nylon has a much greater volume than a 16 pound load of cotton. If the nylon load could be stuffed in the washer, it would be packed too tightly and the resulting poor circulation would reduce cleaning action. It's also advisable to mix large and small pieces together with not more than two or three sheets or other large items in one load.

Next week, we'll conclude the series on laundering techniques.

The Extension Homemaker's Council is sponsoring a countywide Spring meeting "Today's Yesterdays," April 30, 10 a.m. - 2:30 p.m., at the Community United Methodist Church.

All interested homemakers are invited to hear two interesting presentations. Mrs. Orena Haynes, Ohio State University Extension Clothing Specialist, will be talking about appropriate accessories with emphasis on scarves. Mr. Don Wood will give a history of the flea market and will include tips on antiques.

Everyone is invited to join in a flower or vegetable seed or plant exchange. Door prizes will also be awarded. Luncheon tickets are available at the Extension Office and from Extension Homemaker Groups and must be purchased in advance. A small registration fee will be charged at the door.

Veterinary Career Day Set At OSU

On April 11, 1970 the College of Veterinary Medicine of The Ohio State University is sponsoring a Veterinary Medicine Centennial Career Day at Sisson Hall on the West Campus.

This program is not only designed for those individuals in high school or college who might be interested in veterinary medicine as a career, but also to inform the public of what veterinary medicine is all about.

The entire day is devoted to explaining to those present the many varied careers of the graduate veterinarian, the course of study in attaining the Doctor of Veterinary Medicine degree and the requirements for admission to the College of Veterinary Medicine.

Each department of the College will have an appropriate display where guests can ask questions of the students and faculty. Registration is from 8 - 8:30 a.m. A lunch will be served for a slight charge.

Want Ads
474-3131

4-H Club News

Jackson Livestock
By Chris Hansen

The third meeting of the Jackson Livestock 4-H club was held at 7:30 p.m., March 24, at Jackson Township School.

Places to go for a club tour were discussed. A committee was formed to decide what to do for a community project.

The next meeting will be our health meeting, April 7, at 7:30 p.m., at Jackson Township School.

Westfall Livestock
By Susan Stevenson

The Westfall Livestock 4-H club met March 17, at the Hill Implement Company for a combined meeting with the Tractor Club. Jack Easter, vice president, conducted the meeting. Two movies on health were shown.

On April 1, a skating party will be held by the club at the Circle D Recreation Center in Circleville, from 7:30 - 9:30 p.m. Members and their guests are invited. Two new members, Fred Bell and Missy Schein, attended the meeting.

Refreshments were served by the Hill Implement Company.

The next meeting will be at the home of Andy Hoffman, 7:30 p.m., April 7.

Duvall Busy Fingers
By Cindy Doersam

The second meeting of the Duvall Busy Fingers was held March 23, at the home of Mrs. Kuhlwein. Thirteen members answered roll call. Election of officers resulted in the following: Kris Trego, president; Becky Peters, vice president; Sharon Kuhlwein, secretary; Linda Kuhlwein, treasurer and Cindy Doersam, news reporter.

Becky Peters will be demonstration chairman. The program committee appointed was Mary Sweeney, Mary Lee Baum, Cindy Wheeler and Kris Trego. Tour committee appointed was Cindy Doersam, Stella Sweeney and Kathy Trego. Mother's Tea general committee will be Sharon Kuhlwein,, chairman and Jill Wheeler. Picnic committee is the outdoor cookery girls.

The next meeting will be held 4:30 p.m. April 3 at the home of Mrs. Ed Kuhlwein.

Dainty Dec-or-ettes
By Angie Riegel

The second meeting of the Dainty Dec-or-ettes was held March 28, with 12 members and 2 visitors present. The 4-H pledge was repeated by all members.

All girls worked on their projects. Toby Harleroad led recreation. Refreshments were served by Mrs. Berry, Janie Tignor and Angie Riegel. Mrs. Berry presented each girl with a very pretty Easter surprise.

The next meeting will be held April 11.

Junior Deercreek Livestock
By Nancy Mace

The Jr. Deercreek Livestock 4-H club met for the first time on March 17, at the Williamsport School, at 7:30 p.m. Last year's president, Rick Metzger, took over the meeting. Jan Long led the 4-H pledge.

New officers were chosen as follows: Jan Long, president; John Schleich, vice president; Rick Metzger, secretary; Nancy Mace, news reporter and Bill Hamman, treasurer.

Jan Long presided at the meeting. Dues will be $1 this year.

Our next meeting will be at the Williamsport School, March 31, at 7:30 p.m.

Darby Fine and Dandy
By Sharon Shannon

The second meeting of the Darby Fine and Dandy 4-H club was called to order by president Tom Hawker. Rock Shannon led the club in the 4-H pledge and the pledge to the American flag.

The program committee is to set up all the meetings for the coming year. It was decided to change the meetings to the first and third Wednesday of the month at 8 p.m. The president appointed Mike Allen and Richard Riddle to an audit committee to straighten out the treasurer's books.

The advisers explained to the new members and the club the purpose of the green sheets and how to fill them out.

The next meeting will be April 1, at 8 p.m.

AREA AGENT — Mrs. Beulah Hill, presently the County Extension Agent, home economics, in Clinton County will assume the area extension agent, home economics position on May 1. She will continue to maintain her home in Wilmington, while her office address will be the Area Extension Center, 317 S. Fayette St., Washington Court House, Ohio 43160.

Saltcreek Charcoalers
By Theresa Moss

The Charcoalers 4-H club met at the home of Judy Clifton with 14 members and 3 advisers present. Mrs. Donald Hardman, third year cooking adviser, Mrs. Judy Clifton, second year cooking adviser and Mrs. Sally Moss, first year cooking adviser will lead the club this year. Our club gained 7 new members.

Marsha Halks and Ranay Smith were elected sergeant-at-arms and Penny Forsythe and Sandy Mosley were elected recreation leaders. Vicky, Terri and Bretta Kuhn are new members of the community and we are very pleased to have them as members of our club.

Pledges were led by Debbie Penwell, devotions were given by Teresa Moss. Roll call was answered by the projects each girl will be taking this year.

Our next meeting will be April 14 at the home of Sandy Mosley, with safety as our main topic.

Walnut Porkers
By Dan Brinker

The Walnut Porkers held their first meeting March 12 at Walnut Elementary School. The meeting was opened by Craig Pontius leading the 4-H pledge.

The officers were elected and are as follows: Wilson Ett, president; Scott Barr, vice president; Jay Brinker, secretary; David Barr, treasurer; Scott Harmount, safety leader; David Sherman, health leader; Dan Brinker, news reporter, Craig Pontius and Brenda Brinker, sergeants of arms and Kim Martin and Glenna Ett, recreation leaders.

Meeting dates were decided at the second and fourth Thursday of each month and the time was decided as 7:30 p.m. until the time change and then it will be 8:30 p.m. There were 25 members present including 4 new members. It was decided that the dues would be $1 each. Meetings will be held at the school house.

There will be a meeting of officers to decide who the hosts will be at the meetings.

Need a Speed-up in Spring Work?
See Milburn Oliver for:
—Mounted or Semi-Mounted Plows
—Disc Harrows
—Field Cultivators
Also Used Tractors and Planters
MILBURN OLIVER SALES
145 Edison Ave. — Circleville

THE BOWLING STOCK YARDS CO.
Sale of April 1, 1970
663 CATTLE SOLD

The Cattle Market was Active - Steady — 50c lower.

STEERS:	
Choice	$30.00-$32.80
Good - Choice	$28.00-$30.00
Standard - Good	$26.00-$28.00
HEIFERS:	
Choice	$29.00-$31.50
Good - Choice	$27.00-$29.00
Standard - Good	$25.00-$27.00
COWS:	
Commercial	$23.00-$26.60
Utility	$19.00-$23.00
Canner and Cutter	$15.00-$19.00
BULLS:	
Commercial	$27.00-$30.00
VEAL CALVES:	
Choice	$45.00-$48.00
Good - Choice	$40.00-$45.00
STOCKERS and FEEDERS:	
Steer Calves	$30.00-$47.00
Heifer Calves	$25.00-$34.20
LAMBS:	
Choice	$29.00-$32.75
Sheep	$15.00 down
HOGS	$24.40 Mkt.
SOWS	$23.30 down
BOARS	$22.80 down

Hogs Bought Daily Monday thru Friday
7:00 A.M. — 3:30 P.M.
Hogs Bought Saturday 8:00 A.M. — 11:00 A.M.
Stock Cattle Available
Sale Begins at 12:00 Noon —
THE BOWLING STOCK YARDS CO.
E. Corwin St. — 474-3181

PLANT THE HOT HYBRIDS NOW!
G4333—G4697
FUNK'S G HYBRID
See Any of the Following Dealers:
Lockbourne Farmers Exchange, Phone 491-0635
Waldo Swoyer, Phone 837-7132
Lawrence Wright, Phone 983-2129
Pickaway Crop Service, Phone 474-3848
Valley Grain Co. Phone 474-7925
Charles McCray, Phone 983-2380
Drummond Bros. Phone 993-4861
Paul Moore, Phone 869-3295
THE PRODUCERS OF FUNK'S G-HYBRIDS

The programmed hog is born.
Red Rose research has developed a program that will deliver hogs to market in 150 days, consistently. Red Rose even had some litters to market in 139 days — profitably.
We have a free starter kit for you which consists of: Program booklet, feeding charts, record sheets, swine tags and the
Red Rose Hot Line phone number (for Swine nutritional questions).
Stop in soon. You're in for a profitable surprise.

RED ROSE
Farm Service
574 E. Main St. — 474-4546

for clean CORN and better profits

be as sure as you can be...
Don't make a hasty herbicide decision. Get the best herbicide available for your weed problem . . . this year use
Ramrod/atrazine
by Monsanto
the broad spectrum weed control herbicide pre-mixed in the correct ratio in one easy-to-use package; there's no mixing mess, no mixing guesswork.
You get combination control with RAMROD®/atrazine. RAMROD® provides early control of grasses while atrazine kills most broadleaf weeds.
See Your Farm Chemical Supplier Now for complete rate and application details.
Monsanto
St. Louis, Missouri 63166
PICKAWAY GRAIN CO.
Circleville

CARCASS WINNER — James Bayes (left), Route 2, Orient, is being presented a trophy by Walter Herron, Pickaway County Pork Council president, for having the winner in the county winter swine carcass demonstration. The second place pig belonged to Ralph Stir Jr., Route 2, Ashville, with a 59.6 per cent yield, and third place went to Leroy Newlon, Route 3, with a 59.3 per cent yield. The trophy was made available by the Pickaway Grain Company. The on-foot evaluation of the animals in the carcass event was won by William Winter, Route 1, Ashville. Second went to Walter Herron, and third to Pete Everhart, Route 3. Tentative dates have been set for the 1971 winter show for the last week of February.

Gardening Good Way To Learn About Plant Life

By DAVE OWENS
County Extension Agent, 4-H

4-H gardening is a good way to begin learning about plants. Plants are very important because they are used for food, for making homes and yards pretty, for building houses and for making certain kinds of medicines.

There are many other uses for plants. You will learn much more about plants when you study science at school. The things you learn about the vegetable plants growing in your 4-H garden at home can help you earn better grades at school when you study about plants.

As a gardener you will be both a beginning plant scientist and a plant grower. Many people have jobs as plant scientists or plant growers. Perhaps as you get to know more about plants you will want to become a plant scientist or grower when you grow up.

Gardening can be fun because there are so many different things to do. Learning about and doing the many different gardening jobs which must be done to grow healthy plants is an important part of your gardening project.

* * *

YOU will find that growing healthy food-producing plants can be a very interesting and very rewarding activity. You will probably be amazed when you think of how it is possible for a rather small number of plant growers in the United States to produce so much food needed by so many millions of hungry people.

How much of the food eaten by your family and your friends' families is produced in your community? What would your life be like if you and your family had to produce all the food you require for a year?

What if no one had gardens? Your gardening experience this year will help you learn how important gardeners are to our way of living. Perhaps you can already imagine what your life would be like if no one were interested in growing plants, especially those plants used for food. By gardening you can learn how to produce food.

Many people like to have gardens because the fresh vegetables taste so good when prepared and eaten soon after they are harvested. You will want to compare the taste of vegetables fresh from your garden with vegetables which are shipped long distances.

Watching plants grow from small seeds or plants into large plants can be very interesting. It is also very exciting and thrilling for a gardener to harvest tomatoes, beans, or other vegetables from plants which he or she helped nature to grow.

Gardening is an activity which enables the gardener to work in the out-of-doors where it is possible to get fresh air, sunshine and exercise important to physical health. The garden is also an excellent place to try out new ideas and learn more about the world in which we live.

4-H gardening has many benefits for interested boys and girls. Some of the benefits come during the gardening season. Other benefits come in school science classes, while others will come for many years after the gardening experience. Obtain these benefits by working to have the best possible vegetable garden in the club of your choice this year.

Moonshine Burns

IRVINE, Ky. (AP) — Irvine firemen found the unexpected when they were called to extinguish a blaze in a small outbuilding.

Officials said the building contained a three-gallon moonshine still and that artificial gas used to operate it exploded, touching off the fire.

Tips Given On Lawn And Garden Care

April 1 is the time to plant many of our vegetable crops. There is a long string of them such as lettuce, onions, peas, early potatoes, turnips and many others. A new publication, Bulletin 287, Home Vegetable Gardening in Ohio, is available through your county Extension Office, by calling 474-7534. It gives detailed information on what, when, and how to plant the home vegetable garden.

Everbearing Strawberries

Recommended varieties of everbearing strawberries for Ohio are Brilliant, Ozark Beauty, and Superfection. Brilliant is a high yielding variety that produces medium sized, tart flavored fruit; Ozark Beauty is medium high yielding and produces medium sized fruit somewhat tart in flavor; and Superfection is a high yielder, medium sized fruit, and tart flavored.

Plant April 1. Spread root system out so it will have firm contact with the soil; set so the crown of the plant is just at the surface of the soil; remove dead, damaged and unhealthy leaves; water immediately after planting and space properly — 9 inches apart — for highest yields.

Snowmold Damage

Examine your lawn grass closely during the next few weeks. If you see dead spots that are light yellow, grayish white, or pink, you probably have snowmold fungi damage. Control this time of the year consists of fungicide applications. Various fungicides are available through your local garden supply centers. Be sure to follow directions on the label and use exact rates recommended.

Mowing Grass

You can get out the lawn mower, clean it up and set the running height. It won't be long before the lawn will need a "haircut."

The height you mow grass has a lot to do with its growth. Mow Kentucky bluegrass two to two and one-half inches high. Plant foods are produced in leaves through the action of sunlight; thus the more leaf, the more food and roots, and the plant is stronger. The Merion variety of bluegrass can be cut shorter — one to one and one-half inches high.

Rotary or reel-type mowers may be used; however, if Merion is to be cut short, only a reel-type mower should be used. Set the mower on a flat surface when adjusting it. Many reel-type mowers cannot be adjusted to cut at a two-inch height.

New Car Sales Slump Badly

DETROIT (AP) — Hit by the worst March sales in eight years, the U.S. auto industry reported Thursday the worst first quarter sales of new cars since 1967.

The four major U.S. producers reported sales of 1,782,434 cars in the three months ended March 31, down 12.2 per cent from the 2,029,857 sold at this time last year.

Sales for March—traditionally one of the strongest selling months of the year—were 546,673, down 10.1 per cent from March 1969. This made it the worst March since 1962, when 616,357 cars were sold.

Home Agent Tips

By Marjorie Wolford
Home Economics Agent

In the past few weeks, soaps, detergents and the other ingredients that make up the washday recipe have been discussed. Now it's time to review basic laundering procedures — step-by-step — with some tips on technique.

As with almost any job to be done, the right way produces best results and generally is the easiest and quickest method. Today's homemaker who washes daily, needs all the time-saving ease she can find. She wouldn't understand grandmother's once a week back-breaking routine of soaking, rubbing and boiling cottons and linens with homemade prdoucts and equipment. For one thing, the laundry load has changed. In addition to natural fibers, modern textiles are made of synthetic fibers and finishes in a vast array of colors, textures and blends. Many need just a short wash and a quick dry before they're ready to be used again. With these easy-care fabrics, automatic appliances and modern laundry products, washday now is a push-button procedure with A-1 results if the homemaker has a knowledge of good laundering techniques. By following use and care directions (on the garment, on the appliance, on the product), she'll find that good laundering habits include the following steps.

1. Saving and reading hangtags should become a habit. They are the main source of information on how to launder a specific item. It's a good idea to mark tags when they are removed from garments and to store them in a file box convenient to the laundry area.

2. Sorting divides laundry into loads that can be washed together under similar conditions of water temperature, washing time agitation and spin speeds. Fabrics must be separated by color, type and degree of soil and construction. For example: (a) Items that are non-colorfast or in deep tones should be washed separately in warm or cool water. (b) White nylons and other white synthetics should only one washed with white items. They are great color scavengers and readily pick up other colors. (c) Lightly soiled articles should not be washed with heavily soiled items. (d) A delicately constructed item such as a lace-trimmed blouse should not be washed with a heavily constructed item such as a pair of dungarees.

3. Preparing the wash load includes mending rips and tears, closing zippers and tying belts. Paying attention to these and other details will prevent further damage requiring extensive repairs later.

4. Treating spots, stains and heavily soiled areas is another necessary preparation for washing. This can be done by identifying and treating the specific type of stain by the most suitable method — (a) Soaking (use correct temperature water). (b) Applying concentrated detergent before adding to the rest of wash load. (c) Using a stain remover.

5. Loading follows one very important rule: never overload. Load loosely to allow good circulation. Washer capacities vary and are often rated in pounds, but volume must also be considered. One can easily understand that a 16 pound load of nylon has a much greater volume than a 16 pound load of cotton. If the nylon load could be stuffed in the washer, it would be packed too tightly and the resulting poor circulation would reduce cleaning action. It's also advisable to mix large and small pieces together with not more than two or three sheets or other large items in one load.

Next week, we'll conclude the series on laundering techniques.

The Extension Homemaker's Council is sponsoring a countywide Spring meeting "Today's Yesterdays," April 30, 10 a.m. - 2:30 p.m., at the Community United Methodist Church.

All interested homemakers are invited to hear two interesting presentations. Mrs. Orena Haynes, Ohio State University Extension Clothing Specialist, will be talking about appropriate accessories with emphasis on scarves. Mr. Don Wood will give a history of the flea market and will include tips on antiques.

Everyone is invited to join in a flower or vegetable seed or plant exchange. Door prizes will also be awarded. Luncheon tickets are available at the Extension Office and from Extension Homemaker Groups and must be purchased in advance. A small registration fee will be charged at the door.

Veterinary Career Day Set At OSU

On April 11, 1970 the College of Veterinary Medicine of The Ohio State University is sponsoring a Veterinary Medicine Centennial Career Day at Sisson Hall on the West Campus.

This program is not only designed for those individuals in high school or college who might be interested in veterinary medicine as a career, but also to inform the public of what veterinary medicine is all about.

The entire day is devoted to explaining to those present the many varied careers of the graduate veterinarian, the course of study in attaining the Doctor of Veterinary Medicine degree and the requirements for admission to the College of Veterinary Medicine.

Each department of the College will have an appropriate display where guests can ask questions of the students and faculty. Registration is from 8 - 8:30 a.m. A lunch will be served for a slight charge.

Want Ads
474-3131

4-H Club News

Jackson Livestock
By Chris Hansen

The third meeting of the Jackson Livestock 4-H club was held at 7:30 p.m., March 24, at Jackson Township School.

Places to go for a club tour were discussed. A committee was formed to decide what to do for a community project.

The next meeting will be our health meeting, April 7, at 7:30 p.m., at Jackson Township School.

Westfall Livestock
By Susan Stevenson

The Westfall Livestock 4-H club met March 17, at the Hill Implement Company for a combined meeting with the Tractor Club. Jack Easter, vice president, conducted the meeting. Two movies on health were shown.

On April 1, a skating party will be held by the club at the Circle D Recreation Center in Circleville, from 7:30 - 9:30 p.m. Members and their guests are invited. Two new members, Fred Bell and Missy Schein, attended the meeting.

Refreshments were served by the Hill Implement Company.

The next meeting will be at the home of Andy Hoffman, 7:30 p.m., April 7.

Duvall Busy Fingers
By Cindy Doersam

The second meeting of the Duvall Busy Fingers was held March 23, at the home of Mrs. Kuhlwein. Thirteen members answered roll call. Election of officers resulted in the following: Kris Trego, president; Becky Peters, vice president; Sharon Kuhlwein, secretary; Linda Kuhlwein, treasurer and Cindy Doersam, news reporter.

Becky Peters will be demonstration chairman. The program committee appointed was Mary Sweeney, Mary Lee Baum, Cindy Wheeler and Kris Trego. Tour committee appointed was Cindy Doersam, Stella Sweeney and Kathy Trego. Mother's Tea general committee will be Sharon Kuhlwein,, chairman and Jill Wheeler. Picnic committee is the outdoor cookery girls.

The next meeting will be held 4:30 p.m. April 3 at the home of Mrs. Ed Kuhlwein.

Dainty Dec-or-ettes
By Angie Riegel

The second meeting of the Dainty Dec-or-ettes was held March 28, with 12 members and 2 visitors present. The 4-H pledge was repeated by all members.

All girls worked on their projects. Toby Harleroad led recreation. Refreshments were served by Mrs. Berry, Janie Tignor and Angie Riegel. Mrs. Berry presented each girl with a very pretty Easter surprise.

The next meeting will be held April 11.

Junior Deercreek Livestock
By Nancy Mace

The Jr. Deercreek Livestock 4-H club met for the first time on March 17, at the Williamsport School, at 7:30 p.m. Last year's president, Rick Metzger, took over the meeting. Jan Long led the 4-H pledge.

New officers were chosen as follows: Jan Long, president; John Schleich, vice president; Rick Metzger, secretary; Nancy Mace, news reporter and Bill Hamman, treasurer.

Jan Long presided at the meeting. Dues will be $1 this year.

Our next meeting will be at the Williamsport School, March 31, at 7:30 p.m.

Darby Fine and Dandy
By Sharon Shannon

The second meeting of the Darby Fine and Dandy 4-H club was called to order by president Tom Hawker. Rock Shannon led the club in the 4-H pledge and the pledge to the American flag.

The program committee is to set up all the meetings for the coming year. It was decided to change the meetings to the first and third Wednesday of the month at 8 p.m. The president appointed Mike Allen and Richard Riddle to an audit committee to straighten out the treasurer's books.

The advisers explained to the new members and the club the purpose of the green sheets and how to fill them out.

The next meeting will be April 1, at 8 p.m.

Saltcreek Charcoalers
By Theresa Moss

The Charcoalers 4-H club met at the home of Judy Clifton with 14 members and 3 advisers present. Mrs. Donald Hardman, third year cooking adviser, Mrs. Judy Clifton, second year cooking adviser and Mrs. Sally Moss, first year cooking adviser will lead the club this year. Our club gained 7 new members.

Marsha Halks and Ranay Smith were elected sergeant-at-arms and Penny Forsythe and Sandy Mosley were elected recreation leaders. Vicky, Terri and Bretta Kuhn are new members of the community and we are very pleased to have them as members of our club.

Pledges were led by Debbie Penwell, devotions were given by Teresa Moss. Roll call was answered by the projects each girl will be taking this year.

Our next meeting will be April 14 at the home of Sandy Mosley, with safety as our main topic.

Walnut Porkers
By Dan Brinker

The Walnut Porkers held their first meeting March 12 at Walnut Elementary School. The meeting was opened by Craig Pontius leading the 4-H pledge.

The officers were elected and are as follows: Wilson Ett, president; Scott Barr, vice president; Jay Brinker, secretary; David Barr, treasurer; Scott Harmount, safety leader; David Sherman, health leader; Dan Brinker, news reporter, Craig Pontius and Brenda Brinker, sergeants of arms and Kim Martin and Glenna Ett, recreation leaders.

Meeting dates were decided at the second and fourth Thursday of each month and the time was decided as 7:30 p.m. until the time change and then it will be 8:30 p.m. There were 25 members present including 4 new members. It was decided that the dues would be $1 each. Meetings will be held at the school house.

There will be a meeting of officers to decide who the hosts will be at the meetings.

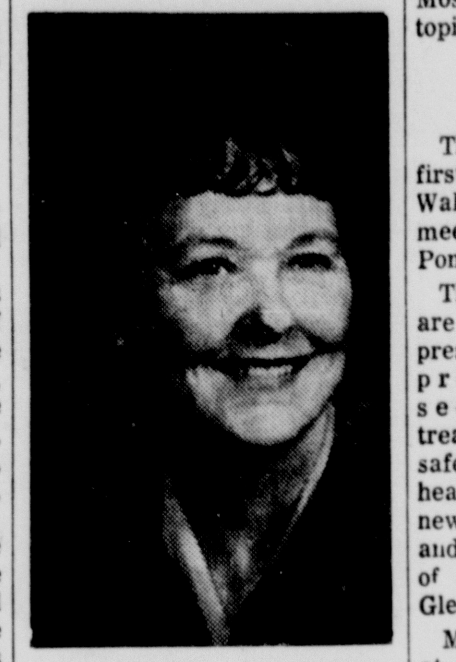

AREA AGENT — Mrs. Beulah Hill, presently the County Extension Agent, home economics, in Clinton County will assume the area extension agent, home economics position on May 1. She will continue to maintain her home in Wilmington, while her office address will be the Area Extension Center, 317 S. Fayette St., Washington Court House, Ohio 43160.

Need a Speed-up in Spring Work?
See Milburn Oliver for:
—Mounted or Semi-Mounted Plows
—Disc Harrows
—Field Cultivators
Also Used Tractors and Planters
MILBURN OLIVER SALES
145 Edison Ave. — Circleville

G4333—G4697
FUNK'S G HYBRID
See Any of the Following Dealers:
Lockbourne Farmers Exchange, Phone 491-0635
Waldo Swoyer, Phone 837-7132
Lawrence Wright, Phone 983-2129
Pickaway Crop Service, Phone 474-3848
Valley Grain Co. Phone 474-7925
Charles McCray, Phone 983-2380
Drummond Bros. Phone 993-4861
Paul Moore, Phone 869-3295
THE PRODUCERS OF FUNK'S G-HYBRIDS

The programmed hog is born.

Red Rose research has developed a program that will deliver hogs to market in 150 days, consistently. Red Rose even had some litters to market in 139 days — profitably.

We have a free starter kit for you which consists of: Program booklet, feeding charts, record sheets, swine tags and the Red Rose Hot Line phone number (for Swine nutritional questions).

Stop in soon. You're in for a profitable surprise.

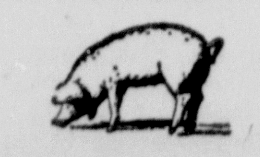

RED ROSE
Farm Service
574 E. Main St. — 474-4546

for clean CORN and better profits

be as sure as you can be...
Don't make a hasty herbicide decision.
Get the best herbicide available for your weed problem . . . this year use
Ramrod®/atrazine
by Monsanto
the broad spectrum weed control herbicide pre-mixed in the correct ratio in one easy-to-use package; there's no mixing mess, no mixing guesswork.
You get combination control with RAMROD®/atrazine. RAMROD® provides early control of grasses while atrazine kills most broadleaf weeds.
See Your Farm Chemical Supplier Now for complete rate and application details.
Monsanto
St. Louis, Missouri 63166
PICKAWAY GRAIN CO.
Circleville

THE BOWLING STOCK YARDS CO.

Sale of April 1, 1970

663 CATTLE SOLD

The Cattle Market was Active - Steady — 50c lower.

STEERS:	
Choice	$30.00-$32.80
Good - Choice	$28.00-$30.00
Standard - Good	$26.00-$28.00
HEIFERS:	
Choice	$29.00-$31.50
Good - Choice	$27.00-$29.00
Standard - Good	$25.00-$27.00
COWS:	
Commercial	$23.00-$26.60
Utility	$19.00-$23.00
Canner and Cutter	$15.00-$19.00
BULLS:	
Commercial	$27.00-$30.00
VEAL CALVES:	
Choice	$45.00-$48.00
Good - Choice	$40.00-$45.00
STOCKERS and FEEDERS:	
Steer Calves	$30.00-$47.00
Heifer Calves	$25.00-$34.20
LAMBS:	
Choice	$29.00-$32.75
Sheep	$15.00 down
HOGS	$24.40 Mkt.
SOWS	$23.30 down
BOARS	$22.80 down

Hogs Bought Daily Monday thru Friday
7:00 A.M. — 3:30 P.M.
Hogs Bought Saturday 8:00 A.M. — 11:00 A.M.
Stock Cattle Available
Sale Begins at 12:00 Noon —
THE BOWLING STOCK YARDS CO.
E. Corwin St. — 474-3181

Beef Industry Raps 'Watchers'

By DON KENDALL
AP Farm Writer

WASHINGTON (AP) — A cattle industry spokesman says he is alarmed by a congressional panel's urging creation of a federal commission to keep watch on beef production from ranch to supermarket.

C. W. McMillan, executive vice president of the American National Cattlemen's Association, said the proposal might be the first step toward government supervision of the industry.

"Based on our limited knowledge of the report, the tenor of it is quite alarming, even if such a commission is considered on a temporary basis," he said.

A special studies subcommittee headed by Rep. John S. Monagan, D-Conn., recommended Thursday a commission of not more than 18 members is needed for at least two years to study whether meat production is meeting the needs of the consumer.

The report, which also advocates liberalization of U.S. import laws so more hamburger-type beef can be admitted from overseas, is expected to be considered Wednesday by the House Committee on Government Operations.

A major contention of the report is that beef production, including imports, has not increased fast enough to satisfy consumer appetites without higher prices.

"Congress should establish a commission to determine the adequacy of the meat supply for consumers at reasonable prices with a reasonable return to producers, packers and distributors," the report said.

Monagan, contacted in Waterbury, Conn., said he did not intend the proposed commission to be a regulatory body over the cattle industry.

Disclosure of the report came as the Nixon administration turned down an opportunity to expand meat imports this year to help ease consumer meat prices at retail stores.

Meat imports are closely supervised under a 1964 law tailoring shipments according to U.S. production. So-called voluntary agreements with supplying countries have kept imports below a quota-trigger level.

The law provides that if quotas are triggered the President can suspend them in the national interest and allow more meat into the United States. By keeping shipments under the trigger point, this alternative is eliminated.

Secretary of Agriculture Clifford M. Hardin announced Thursday that 1970 meat imports are not expected to trigger quotas.

Monagan's report said projections indicate consumers "will encounter a beef shortage of some magnitude" by 1975 unless measures are taken immediately.

"If the American consumer is not to pay rather high prices for beef, as in the middle of 1969," the report said, "then the Meat Import Act must provide for the adjustment each year according to estimated demand as well as cattle production."

McMillan disputed the report's contention that a beef shortage exists or that worse is imminent. The report said beef production has not increased "at the generally accepted minimal rate" of three per cent a year to keep pace with consumer demand.

McMillan said that per capita beef consumption has risen steadily and that last year it was about 110 pounds per person, thus indicating cattlemen have done their job.

4-H Club News

Madison Livewires

The second meeting of the Madison Livewires 4-H club was held March 24, at Madison School. The pledges were led by Deb Stir. Eighteen members answered roll call.

Enrollment sheets were turned in. The members discussed their projects for this year. A basket of flowers was sent to the family of Alva Derr.

Refreshments were served by Bud and Wendy Brown. The next meeting will be April 8, at 7 p.m., at Madison School.

Scioto Up and Comin
By Janet Struckman

The Scioto Up and Comin 4-H club met March 24, for their fifth meeting, at Scioto School. The business meeting was called to order by Donn Struckman, president. Scarlett Green led the pledge to the American flag and Bev Younkin led the 4-H pledge.

A health report was given by Scott Cordray. Tommy Green reported on the founding of 4-H. Julie Green told about attending 4-H camp, hoping to encourage more members to attend this year.

Refreshments were served by Vickie Gochenour and Tommy Green. Volleyball was enjoyed by all.

The next meeting will be April 14, at Scioto School.

Westfall Wranglers
By Ann Bowsher

The fourth meeting of the Westfall Wranglers was held at the home of Vickie, Debbie and Shirley Thompson and Debbie Krahn. The bake sale was set for Saturday, April 11, at 10 a.m., at Fry's Drug Store.

Debbie Thompson gave a report on the eye of a horse. Kevin Hulse gave a report on the digestion of a horse. Steve Johnson gave a report on the mare and foal. Ann Bowser gave a report on the history of the Welsh pony.

After the meeting refreshments were served by Mrs. Thompson.

Perry Farmers of Tomorrow
By Lu Ann Gifford

On March 25, the Perry Farmers of Tomorrow met at the Atlanta Community Building. The meeting came to order with Jill Long leading the 4-H pledge.

The club consists of 20 members, with 9 first year members. Guest speaker for the evening was Dave Owens, 4-H Agent.

The club elected officers as follows: Bruce McFadden, president; Kim Long, vice president; Sally Norris, secretary; Jill Long, treasurer; Lu Ann Gifford, news reporter; Steve Long, health leader; Judy Wolford, safety leader and Charlie Roberts and Bridget Elliot, recreation leaders.

The next meeting will be April 8, at 7:30 p.m.

Dainty Dec-or-ettes
By Angie Riegel

The first meeting of the Ashville Dainty Dec-or-ettes met March 14, with 13 members present. Newly elected officers are Tami Shields, president; Janet Alenderfer, vice president; Janie Tignor, secretary; Cindy Wood, treasurer; Angie Riegel, news reporter; Toby Harkleroad, recreation leader; Annette Owens, health leader and Carol Winter, safety leader.

Patterns for projects were selected by the girls. Each started on her trial embroidery square.

Refreshments were served by Cindy Wood and Angie Riegel. Recreation was enjoyed by all.

Mrs. Emily Berry and Mrs. Mary Brown are the advisers this year.

Jr. Leadership Club
By Teddy Rogers

The second scheduled meeting of the Pickaway County Jr. Leaders was held March 19, at the 4-H and Grange Building. It had an attendance of 117, with Westfall having the honor of the greatest number present.

The business included the Recreation Day at Ohio State on April 11 (please contact the Extension Office for more details), and a soft-ball game for the May meeting.

After the meeting the program of "Hey Man" was conducted. It once again proved to be a highlight of the Junior Leader year. The panel of teachers consisted of the following: Mr. Meighan (Westfall), Mr. Dunkle (Circleville), Mr. Noecker (Teays Valley), Mr. Burger (Logan Elm), and Dave Owens, 4-H Agent. The Junior Leaders laughed and even argued in heated discussions on questions which they had proposed. It could be safely said that everyone enjoyed the evening and will look forward to having the same kind of program next year.

The next meeting will be April 16, at the same time and the same place. It will consist of an officer training section and should prove to be interesting. Remember, that you have to be a Junior Leader Club member to be a camp counselor this year. It is not too late for you to join, so come and see your friends at the next meeting.

Dear Abby: By Abigail Van Buren

Civil Wedding May Stop Church Rites

DEAR ABBY: Two years ago I started dating a boy who I met in my last year of high school. We announced our engagement this past October. We planned a May wedding. At the end of January we could wait no longer so we slipped away and were married by a Justice of the Peace in the next state. We had no problem for we are both of age. Things have gone quite well for us until now.

Now the heartbreak is setting in. As I said before, we planned to marry in May. All plans have been made—church, gowns, and even the invitations have been sent. Yesterday, while talking to a friend, I learned that if the priest finds out that we have already been married by a J.P. he can refuse to marry us in the church. For we have been "living in sin," according to church laws.

Now I am confused. When the priest questions us should we lie to him about our present situation? Can he turn us down for what we've done? I always thought that God forgives all. We would like to rectify the wrong we've done, if it was really wrong. We are really planning on being married in church and it would kill our parents if they knew the truth for they are planning on it as much as we.

Please answer as soon as possible, for our meeting with the priest is in three weeks.

VERY MUCH CONFUSED

DEAR CONFUSED: As a member of the Catholic church you are subject to its laws. By your secret marriage you have broken faith with this code. This fact poses a serious, but not insurmountable, problem for your parish priest.

The Catholic church teaches that the sacraments (of which marriage is one) "are for the benefit of the people of God." Hence I am sure that the priest in your parish will receive you well when you see him. Do so at once. When he questions you, tell him the whole truth. Remember that his life is dedicated to helping his people. You need his help. Call on him, trust him, and follow his counsel.

DEAR ABBY: Is it true that you had a Jewish father?

NOSY

DEAR NOSY: Yup. And a Jewish MOTHER, too!

DEAR ABBY: My husband and I were married for nearly 10 years. We had a family. We were then divorced, but remained friends just the same. After 4 years of being divorced, we decided to give it another chance, so we are going to get married again.

My question: We want all our friends to know of our decision. Would it be in good taste to send our "announcements" saying something like, "JACK AND MARY ARE BACK TOGETHER AGAIN" or maybe, "Announcing the re-uniting of the SMITH family." We honestly don't know what is proper. Can you help us? If anyone reading your column has ever been through this we would welcome their suggestions.

NAMELESS IN ILLINOIS

DEAR NAMELESS: Either of your above ideas is fine. If any of my readers have "been there" and have a suggestion, I'll pass it on.

DEAR ABBY: When I see women with legs like an elephant—or women with pouter pigeon bodies perched on stork-like legs wearing mini-skirts, I am ashamed of my own sex!

LUCY FROM THE OZARKS

DEAR LUCY: Didn't the Arkansas Traveler say, "There's no substitute for common sense"?

Murrow Papers Given To Center

MEDFORD, Mass. (AP) — The papers and personal library of the late newsman broadcaster Edward R. Murrow have been given to a center named for him at the Tuft University Fletcher School of Law and Diplomacy.

Dr. Robert F. Delaney, director of the Murrow Center of Public Diplomacy, said the donation came from Murrow's widow, Janet.

The library includes correspondence between Murrow and Winston Churchill and Presidents Harry S. Truman, Dwight D. Eisenhower, John F. Kennedy and Lyndon B. Johnson.

Among the world's youngest sports, table tennis received its earliest known mention in an 1884 London catalogue, which advertised a "miniature lawn tennis game."

Area Farm Management Agent Named

BEN L. WHITE

Ben L. White, former Vocational Agriculture teacher at Manchester High School is assuming the position of Area Farm Management Agent in the Washington Court House Cooperative Extension Area, effective April 1.

White is a graduate of West Union High School, received his B.S. degree from the Ohio State University in Agricultural Education and in 1969 obtained his Master of Science degree in Farm Management — Agricultural Economics.

White's responsibility will be that of conducting and assisting farm management duties for the ten-county area of Adams, Brown, Clark, Clinton, Fayette, Greene, Highland, Madison, Pickaway and Ross Counties, as well as farm record-keeping, farm business analysis and the wise use of credit.

White has taught Vocational Agriculture at Manchester High School, Adams County, for the past fifteen years. He also has been an instructor at the Tri-County Branch, University of Cincinnati at Macon.

He has conducted additional programs in the areas of record-keeping and farm analysis for the past several years in which he has been instrumental in providing farm business planning programs for several farm couples in that school area.

He has been past president of the Manchester Lions Club, Adams County Farm Bureau and active in the Manchester United Methodist Church. He and his wife, the former Carol Stiles, have two daughters, Beth, 9, and Laura, 8.

Ohio Soldier Dies

WASHINGTON (AP) — Airman 1.C. Joseph P. Soule of Louisville, Stark County, Ohio, died of causes not relating from hostile action, the Defense Department reported Friday.

Metzenbaum Says Mail Hike Caters To Business

By THE ASSOCIATED PRESS

President Nixon's proposal to hike mail rates "caters to big business at the expense of the public," Howard M. Metzenbaum charged Friday night.

Metzenbaum, candidate for the Democratic Senate nomination, said the plan "hits hardest at the man who already is bearing the brunt of postage costs."

The Cleveland businessman-attorney noted in a statement that the proposal calls for a 67 per cent increase in first class mail, "which already pays its own way."

At the same time, he said, markedly smaller boosts are proposed for second and third class postage, which annually create huge deficits in the postal department.

While Metzenbaum continued to attack the federal administration, Republican senatorial candidate Robert Taft Jr. voiced support for Nixon's proposals to provide large scale loans to college students.

Speaking at Lake Erie College in Painesville, Taft said a recently introduced measure to establish a National Student Loan Association to buy and sell student loans would be "a first step toward making college education affordable for all Americans.

Most of Friday's political activity centered on the gubernatorial races.

Democrats John J. Gilligan and Mark McElroy shared the platform at a Jefferson - Jackson Day dinner in Canton, and both discussed property taxes.

Gilligan said voters, when they reject new school tax levies, aren't saying they don't want schools. He said they are trying to tell the state they want "an honest share of support and a fair method of funding, one that puts the burden on those who are best able to afford it."

McElroy said older people should be exempted from property taxes. He asserted the state is losing money by taxing these people, because many are moving away and depriving Ohio of inheritance taxes.

Gilligan and McElroy were joined by Robert E. Sweeney, another Democrotic gubernatorial candidate, in appearances before the Cleveland City Club earlier Friday.

While Gilligan and McElroy stuck to prepared statements dealing with subjects they have discussed before, Sweeney launched into an attack on Gilligan.

He said the people "will reject Mr. Gilligan's plea for a state income tax, which is just another patch on an already antiquated and ridiculous tax structure."

In the Republican gubernatorial race, meanwhile, Rep. Ronald E. Lukens of Middletown spoke at a conference of the Ohio Republican Women in Painesville and called for more active participation by women in government.

"There's no doubt that women are as qualified and capable of serving in government as men," Lukens said. "As governor, I will evaluate the qualifications and capabilities of many women and men to select cabinet and high-level appointees for an efficient and effective state government operation."

State Auditor Roger Cloud told a Toledo audience that police, sheriffs and prosecutors should receive high salaries, and suggested a system of traveling instructors to aid enforcement officers in smaller communities.

Cloud noted an alarming criminal influence on juveniles and called for a statewide voluntary probation council to provide personal attention to young offenders.

Another GOP candidate for governor, Atty. Gen. Paul W. Brown, said Friday the problems of crime and drug abuse are general throughout Ohio and "both threats to a peaceful society are either breeding or thriving in and around our academic institutions."

He said in a statement that as governor he will insist that public universities adopt and enforce rigid regulations against those who commit drug violations or disrupt campus life.

Edwin G. Lawton, of Columbus, American Independent Party candidate for governor, told the Mayors Association of Ohio convention Friday that city governments could operate with present incomes through austerity and elimination of waste and duplication.

Several mayors walked out of the meeting as Lawton blasted "unscrupulous professional politicians who are guilty of financial irresponsibility, high taxes and deficit spending."

Want Ads
474-3131

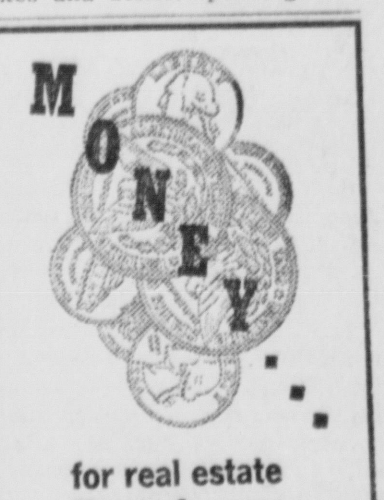

for real estate
Farm Loans

Federal LAND BANK Association
OF COLUMBUS
4490 Winchester Pike, Columbus
Phone 837-3401
216 South Court St., Circleville
Phonee 474-7561
LeRoy Stevenson, Manager
Thomas R. Arntz, Field Assistant
Serving America's Farmers: Providers of Plenty

Central Ohio's Largest Stock of . . .
Pressure Treated
SQUARE POLES
for
Pole Barn Construction
Also galvanized panel drain roofing and siding.
Wright Lumber, Inc.
Williamsport, Ohio — 986-3241

Big Selection Used Tractors and Combines
Excellent Condition
THE DUNLAP CO.
NEW HOLLAND MASSEY-FERGUSON
NEW IDEA COBY
OVER 37 YEARS CONTINUOUS SERVICE
Williamsport, Ohio Phone 986-2511

ATTENTION FARMERS!
WE ARE PROUD TO DISPLAY THIS SIGN
Red Rose ANIMAL FEEDS
It means we've joined with Red Rose Feeds to offer you the finest feeds for every farm need. RED ROSE poultry feeds, dairy and stock feeds, and supplements, contain all essential nutrients, minerals and antibiotics needed by farm animals for good, sound development, condition and high production.
Every bag contains high quality ingredients — plus the unseen ingredients of Red Rose research, years of manufacturing experience and the knowledge and skills of nutritional science. All of these factors work toward the goal of helping you FEED WITH MORE SATISFACTION, BETTER RESULTS AND MORE PROFIT.
BARR FARM SUPPLY
MARTIN BARR, OWNER
W. MAIN ST. — ASHVILLE, OHIO
COMPLETE LINE OF FERTILIZERS AND FARM CHEMICALS

Moriarity.
Now In This Area
MORIARTY BUILDINGS
Specializing In QUALITY STRUCTURES for
FARM & INDUSTRY
Subsidiary of Wickes Lumber Co. Sales representative in this area.
Don Dennewitz
540 Arch Street
Chillicothe, Ohio
Phone 775-2388

We have it
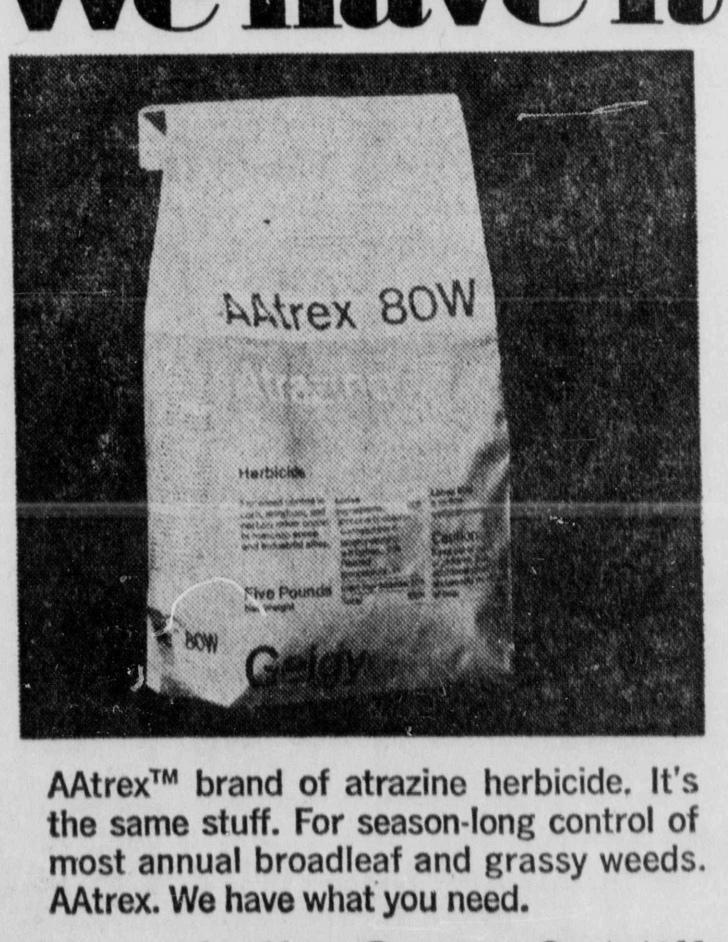

AAtrex™ brand of atrazine herbicide. It's the same stuff. For season-long control of most annual broadleaf and grassy weeds. AAtrex. We have what you need.
Laurelville Grain & Mill
Laurelville, Ohio — 332-2491

COME TO LANDMARK'S

OLD FASHIONED Open House
FREE TRIP FOR TWO TO Colonial Williamsburg
All-expense paid trip to this treasurehouse of Colonial history. Splendid reconstructions of Virginia's early capital. Side trips to historic Jamestown, Yorktown. No purchase necessary, just come in or write in to register.
FREE Currier & Ives Prints

Free to the first 100 ladies at each main store each day, and to the first 25 at each branch store each day. Free American Flag key chains to men on same basis.
312 W. Mound St.
LANDMARK
OHIO'S COMPLETE ONE-SOURCE FARM SUPPLY SERVICE
6910-7

Beef Industry Raps 'Watchers'

By DON KENDALL
AP Farm Writer

WASHINGTON (AP) — A cattle industry spokesman says he is alarmed by a congressional panel's urging creation of a federal commission to keep watch on beef production from ranch to supermarket.

C. W. McMillan, executive vice president of the American National Cattlemen's Association, said the proposal might be the first step toward government supervision of the industry.

"Based on our limited knowledge of the report, the tenor of it is quite alarming, even if such a commission is considered on a temporary basis," he said.

A special studies subcommittee headed by Rep. John S. Monagan, D-Conn., recommended Thursday a commission of not more than 18 members is needed for at least two years to study whether meat production is meeting the needs of the consumer.

The report, which also advocates liberalization of U.S. import laws so more hamburger-type beef can be admitted from overseas, is expected to be considered Wednesday by the House Committee on Government Operations.

A major contention of the report is that beef production, including imports, has not increased fast enough to satisfy consumer appetites without higher prices.

"Congress should establish a commission to determine the adequacy of the meat supply for consumers at reasonable prices with a reasonable return to producers, packers and distributors," the report said.

Monagan, contacted in Waterbury, Conn., said he did not intend the proposed commission to be a regulatory body over the cattle industry.

Disclosure of the report came as the Nixon administration turned down an opportunity to expand meat imports this year to help ease consumer meat prices at retail stores.

Meat imports are closely supervised under a 1964 law tailoring shipments according to U.S. production. So-called voluntary agreements with supplying countries have kept imports below a quota-trigger level.

The law provides that if quotas are triggered the President can suspend them in the national interest and allow more meat into the United States. By keeping shipments under the trigger point, this alternative is eliminated.

Secretary of Agriculture Clifford M. Hardin announced Thursday that 1970 meat imports are not expected to trigger quotas.

Monagan's report said projections indicate consumers "will encounter a beef shortage of some magnitude" by 1975 unless measures are taken immediately.

"If the American consumer is not to pay rather high prices for beef, as in the middle of 1969," the report said, "then the Meat Import Act must provide for the adjustment each year according to estimated demand as well as cattle production."

McMillan disputed the report's contention that a beef shortage exists or that worse is imminent. The report said beef production has not increased "at the generally accepted minimal rate" of three per cent a year to keep pace with consumer demand.

McMillan said that per capita beef consumption has risen steadily and that last year it was about 110 pounds per person, thus indicating cattlemen have done their job.

4-H Club News

Madison Livewires

The second meeting of the Madison Livewires 4-H club was held March 24, at Madison School. The pledges were led by Deb Stir. Eighteen members answered roll call.

Enrollment sheets were turned in. The members discussed their projects for this year. A basket of flowers was sent to the family of Alva Derr.

Refreshments were served by Bud and Wendy Brown. The next meeting will be April 8, at 7 p.m., at Madison School.

Scioto Up and Comin
By Janet Struckman

The Scioto Up and Comin 4-H club met March 24, for their fifth meeting, at Scioto School. The business meeting was called to order by Donn Struckman, president. Scarlett Green led the pledge to the American flag and Bev Younkin led the 4-H pledge.

A health report was given by Scott Cordray. Tommy Green reported on the founding of 4-H. Julie Green told about attending 4-H camp, hoping to encourage more members to attend this year.

Refreshments were served by Vickie Gochenour and Tommy Green. Volleyball was enjoyed by all.

The next meeting will be April 14, at Scioto School.

Westfall Wranglers
By Ann Bowsher

The fourth meeting of the Westfall Wranglers was held at the home of Vickie, Debbie and Shirley Thompson and Debbie Krahn. The bake sale was set for Saturday, April 11, at 10 a.m., at Fry's Drug Store.

Debbie Thompson gave a report on the eye of a horse. Kevin Hulse gave a report on the digestion of a horse. Steve Johnson gave a report on the mare and foal. Ann Bowser gave a report on the history of the Welsh pony.

After the meeting refreshments were served by Mrs. Thompson.

Perry Farmers of Tomorrow
By Lu Ann Gifford

On March 25, the Perry Farmers of Tomorrow met at the Atlanta Community Building. The meeting came to order with Jill Long leading the 4-H pledge.

The club consists of 20 members, with 9 first year members. Guest speaker for the evening was Dave Owens, 4-H Agent.

The club elected officers as follows: Bruce McFadden, president; Kim Long, vice president; Sally Norris, secretary; Jill Long, treasurer; Lu Ann Gifford, news reporter; Steve Long, health leader; Judy Wolford, safety leader and Charlie Roberts and Bridget Elliot, recreation leaders.

The next meeting will be April 8, at 7:30 p.m.

Dainty Dec-or-ettes
By Angie Riegel

The first meeting of the Ashville Dainty Dec-or-ettes met March 14, with 13 members present. Newly elected officers are Tami Shields, president; Janet Alenderfer, vice president; Janie Tignor, secretary; Cindy Wood, treasurer; Angie Riegel, news reporter; Toby Harkleroad, recreation leader; Annette Owens, health leader and Carol Winter, safety leader.

Patterns for projects were selected by the girls. Each started on her trial embroidery square.

Refreshments were served by Cindy Wood and Angie Riegel. Recreation was enjoyed by all.

Mrs. Emily Berry and Mrs. Mary Brown are the advisers this year.

Jr. Leadership Club
By Teddy Rogers

The second scheduled meeting of the Pickaway County Jr. Leaders was held March 19, at the 4-H and Grange Building. It had an attendance of 117, with Westfall having the honor of the greatest number present.

The business included the Recreation Day at Ohio State on April 11 (please contact the Extension Office for more details), and a soft-ball game for the May meeting.

After the meeting the program of "Hey Man" was conducted. It once again proved to be a highlight of the Junior Leader year. The panel of teachers consisted of the following: Mr. Meighan (Westfall), Mr. Dunkle (Circleville), Mr. Noecker (Teays Valley), Mr. Burger (Logan Elm), and Dave Owens, 4-H Agent. The Junior Leaders laughed and even argued in heated discussions on questions which they had proposed. It could be safely said that everyone enjoyed the evening and will look forward to having the same kind of program next year.

The next meeting will be April 16, at the same time and the same place. It will consist of an officer training section and should prove to be interesting. Remember, that you have to be a Junior Leader Club member to be a camp counselor this year. It is not too late for you to join, so come and see your friends at the next meeting.

Dear Abby: By Abigail Van Buren

Civil Wedding May Stop Church Rites

DEAR ABBY: Two years ago I started dating a boy who I met in my last year of high school. We announced our engagement this past October. We planned a May wedding. At the end of January we could wait no longer so we slipped away and were married by a Justice of the Peace in the next state. We had no problem for we are both of age. Things have gone quite well for us until now.

Now the heartbreak is setting in. As I said before, we planned to marry in May. All plans have been made—church, gowns, and even the invitations have been sent. Yesterday, while talking to a friend, I learned that if the priest finds out that we have already been married by a J.P. he can refuse to marry us in the church. For we have been "living in sin," according to church laws.

Now I am confused. When the priest questions us should we lie to him about our present situation? Can he turn us down for what we've done? I always thought that God forgives all. We would like to rectify the wrong we've done, if it was really wrong. We are really planning on being married in church and it would kill our parents if they knew the truth for they are planning on it as much as we.

Please answer as soon as possible, for our meeting with the priest is in three weeks.

VERY MUCH CONFUSED

DEAR CONFUSED: As a member of the Catholic church you are subject to its laws. By your secret marriage you have broken faith with this code. This fact poses a serious, but not insurmountable, problem for your parish priest.

The Catholic church teaches that the sacraments (of which marriage is one) "are for the benefit of the people of God." Hence I am sure that the priest in your parish will receive you well when you see him. Do so at once. When he questions you, tell him the whole truth. Remember that his life is dedicated to helping his people. You need his help. Call on him, trust him, and follow his counsel.

DEAR ABBY: Is it true that you had a Jewish father?

NOSY

DEAR NOSY: Yup. And a Jewish MOTHER, too!

DEAR ABBY: My husband and I were married for nearly 10 years. We had a family. We were then divorced, but remained friends just the same. After 4 years of being divorced, we decided to give it another chance, so we are going to get married again.

My question: We want all our friends to know of our decision. Would it be in good taste to send our "announcements" saying something like, "JACK AND MARY ARE BACK TOGETHER AGAIN" or maybe, "Announcing the re-uniting of the SMITH family." We honestly don't know what is proper. Can you help us? If anyone reading your column has ever been through this we would welcome their suggestions.

NAMELESS IN ILLINOIS

DEAR NAMELESS: Either of your above ideas is fine. If any of my readers have "been there" and have a suggestion, I'll pass it on.

DEAR ABBY: When I see women with legs like an elephant—or women with pouter pigeon bodies perched on stork-like legs wearing mini-skirts, I am ashamed of my own sex!

LUCY FROM THE OZARKS

DEAR LUCY: Didn't the Arkansas Traveler say, "There's no substitute for common sense"?

Murrow Papers Given To Center

MEDFORD, Mass. (AP) — The papers and personal library of the late newsman broadcaster Edward R. Murrow have been given to a center named for him at the Tuft University Fletcher School of Law and Diplomacy.

Dr. Robert F. Delaney, director of the Murrow Center of Public Diplomacy, said the donation came from Murrow's widow, Janet.

The library includes correspondence between Murrow and Winston Churchill and Presidents Harry S. Truman, Dwight D. Eisenhower, John F. Kennedy and Lyndon B. Johnson.

Among the world's youngest sports, table tennis received its earliest known mention in an 1884 London catalogue, which advertised a "miniature lawn tennis game."

Area Farm Management Agent Named

BEN L. WHITE

Ben L. White, former Vocational Agriculture teacher at Manchester High School is assuming the position of Area Farm Management Agent in the Washington Court House Cooperative Extension Area, effective April 1.

White is a graduate of West Union High School, received his B.S. degree from the Ohio State University in Agricultural Education and in 1969 obtained his Master of Science degree in Farm Management — Agricultural Economics.

White's responsibility will be that of conducting and assisting farm management duties for the ten-county area of Adams, Brown, Clark, Clinton, Fayette, Greene, Highland, Madison, Pickaway and Ross Counties, as well as farm record-keeping, farm business analysis and the wise use of credit.

White has taught Vocational Agriculture at Manchester High School, Adams County, for the past fifteen years. He also has been an instructor at the Tri-County Branch, University of Cincinnati at Macon.

He has conducted additional programs in the areas of record-keeping and farm analysis for the past several years in which he has been instrumental in providing farm business planning programs for several farm couples in that school area.

He has been past president of the Manchester Lions Club, Adams County Farm Bureau and active in the Manchester United Methodist Church. He and his wife, the former Carol Stiles, have two daughters, Beth, 9, and Laura, 8.

Ohio Soldier Dies

WASHINGTON (AP) — Airman 1.C. Joseph P. Soule of Louisville, Stark County, Ohio, died of causes not relating from hostile action, the Defense Department reported Friday.

Metzenbaum Says Mail Hike Caters To Business

By THE ASSOCIATED PRESS

President Nixon's proposal to hike mail rates "caters to big business at the expense of the public," Howard M. Metzenbaum charged Friday night.

Metzenbaum, candidate for the Democratic Senate nomination, said the plan "hits hardest at the man who already is bearing the brunt of postage costs."

The Cleveland businessman-attorney noted in a statement that the proposal calls for a 67 per cent increase in first class mail, "which already pays its own way."

At the same time, he said, markedly smaller boosts are proposed for second and third class postage, which annually create huge deficits in the postal department.

While Metzenbaum continued to attack the federal administration, Republican senatorial candidate Robert Taft Jr. voiced support for Nixon's proposals to provide large scale loans to college students.

Speaking at Lake Erie College in Painesville, Taft said a recently introduced measure to establish a National Student Loan Association to buy and sell student loans would be "a first step toward making college education affordable for all Americans.

Most of Friday's political activity centered on the gubernatorial races.

Democrats John J. Gilligan and Mark McElroy shared the platform at a Jefferson - Jackson Day dinner in Canton, and both discussed property taxes.

Gilligan said voters, when they reject new school tax levies, aren't saying they don't want schools. He said they are trying to tell the state they want "an honest share of support and a fair method of funding, one that puts the burden on those who are best able to afford it."

McElroy said older people should be exempted from property taxes. He asserted the state is losing money by taxing these people, because many are moving away and depriving Ohio of inheritance taxes.

Gilligan and McElroy were joined by Robert E. Sweeney, another Democrotic gubernatorial candidate, in appearances before the Cleveland City Club earlier Friday.

While Gilligan and McElroy stuck to prepared statements dealing with subjects they have discussed before, Sweeney launched into an attack on Gilligan.

He said the people "will reject Mr. Gilligan's plea for a state income tax, which is just another patch on an already antiquated and ridiculous tax structure."

In the Republican gubernatorial race, meanwhile, Rep. Ronald E. Lukens of Middletown spoke at a conference of the Ohio Republican Women in Painesville and called for more active participation by women in government.

"There's no doubt that women are as qualified and capable of serving in government as men," Lukens said. "As governor, I will evaluate the qualifications and capabilities of many women and men to select cabinet and high-level appointees for an efficient and effective state government operation."

State Auditor Roger Cloud told a Toledo audience that police, sheriffs and prosecutors should receive high salaries, and suggested a system of traveling instructors to aid enforcement officers in smaller communities.

Cloud noted an alarming criminal influence on juveniles and called for a statewide voluntary probation council to provide personal attention to young offenders.

Another GOP candidate for governor, Atty. Gen. Paul W. Brown, said Friday the problems of crime and drug abuse are general throughout Ohio and "both threats to a peaceful society are either breeding or thriving in and around our academic institutions."

He said in a statement that as governor he will insist that public universities adopt and enforce rigid regulations against those who commit drug violations or disrupt campus life.

Edwin G. Lawton, of Columbus, American Independent Party candidate for governor, told the Mayors Association of Ohio convention Friday that city governments could operate with present incomes through austerity and elimination of waste and duplication.

Several mayors walked out of the meeting as Lawton blasted "unscrupulous professional politicians who are guilty of financial irresponsibility, high taxes and deficit spending."

Want Ads
474-3131

MONEY...
for real estate
Farm Loans
Federal LAND BANK Association
OF COLUMBUS
4490 Winchester Pike,
Columbus
Phone 837-3401
216 South Court St.,
Circleville
Phonee 474-7561
LeRoy Stevenson,
Manager
Thomas R. Arntz,
Field Assistant
Serving America's Farmers·Providers of Plenty

Central Ohio's Largest
Stock of . . .
Pressure Treated
SQUARE POLES
for
Pole Barn Construction
Also galvanized panel drain roofing and siding.
Wright Lumber, Inc.
Williamsport, Ohio — 986-3241

Moriarity.
Now In This Area
MORIARTY
BUILDINGS
Specializing In
QUALITY STRUCTURES
for
FARM &
INDUSTRY
Subsidiary of Wickes Lumber Co. Sales representative in this area.
Don Dennewitz
540 Arch Street
Chillicothe, Ohio
Phone 775-2388

We have it

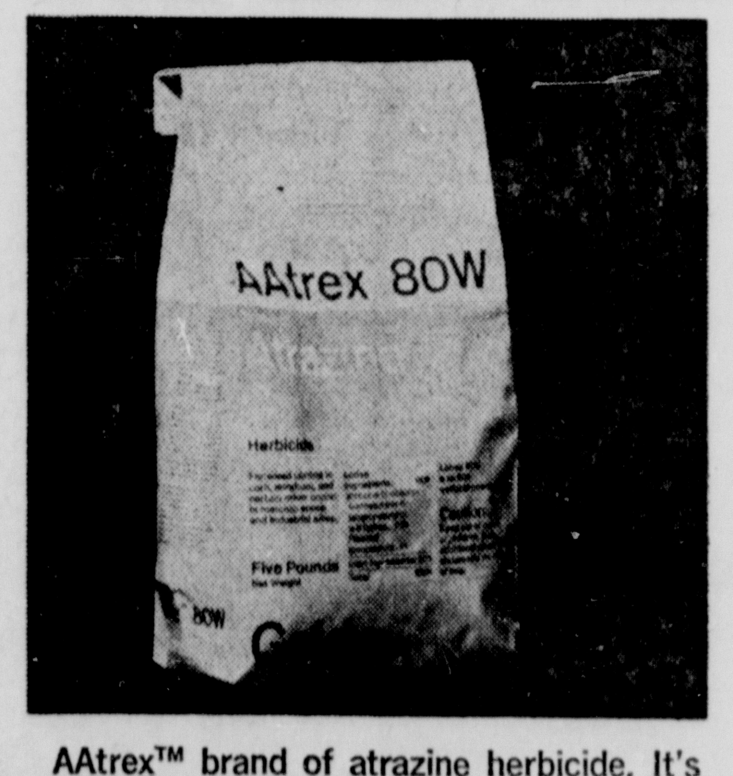

AAtrex™ brand of atrazine herbicide. It's the same stuff. For season-long control of most annual broadleaf and grassy weeds. AAtrex. We have what you need.
Laurelville Grain & Mill
Laurelville, Ohio — 332-2491

Big Selection Used Tractors
and Combines
Excellent Condition
THE DUNLAP CO.
NEW HOLLAND MASSEY-FERGUSON
NEW IDEA COBY
OVER 37 YEARS CONTINUOUS SERVICE
Williamsport, Ohio Phone 986-2511

COME TO LANDMARK'S
APRIL 8-11
OLD FASHIONED
Open House
FREE TRIP FOR TWO TO Colonial Williamsburg
All-expense paid trip to this treasurehouse of Colonial history. Splendid reconstructions of Virginia's early capital. Side trips to historic Jamestown, Yorktown. No purchase necessary, just come in or write in to register.
FREE
Currier & Ives Prints

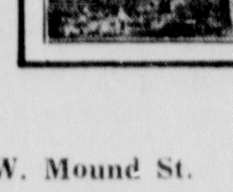

Free to the first 100 ladies at each main store each day, and to the first 25 at each branch store each day. Free American Flag key chains to men on same basis.
312 W. Mound St.
LANDMARK
OHIO'S COMPLETE ONE-SOURCE FARM SUPPLY SERVICE
6910-7

ATTENTION FARMERS!
WE ARE PROUD TO DISPLAY THIS SIGN
Red Rose ANIMAL FEEDS
It means we've joined with Red Rose Feeds to offer you the finest feeds for every farm need. RED ROSE poultry feeds, dairy and stock feeds, and supplements, contain all essential nutrients, minerals and antibiotics needed by farm animals for good, sound development, condition and high production.
Every bag contains high quality ingredients — plus the unseen ingredients of Red Rose research, years of manufacturing experience and the knowledge and skills of nutritional science. All of these factors work toward the goal of helping you FEED WITH MORE SATISFACTION, BETTER RESULTS AND MORE PROFIT.
BARR FARM SUPPLY
MARTIN BARR, OWNER
W. MAIN ST. — ASHVILLE, OHIO
COMPLETE LINE OF FERTILIZERS
AND FARM CHEMICALS

Editorially Speaking . . .

Don't Mow That Lawn

The breadwinner who will soon again be in weekend bondage to his lawn will welcome the recommendations of a horticulturist, who says people wanting pretty lawns should let them alone more of the time.

This friend of man recommends against mowing too often. It takes five days for grass just to recuperate after a trimming, he says, and if you can let it go 10 days to two weeks, the longer leaves will hide lawn imperfections.

Don't rake up clippings, he admonishes — they hide bare spots which, if exposed, will only make it necessary to fertilize more. And, finally, don't water too much. All the excess water does is soak into porous soil and remain atop the hardpan, emphasizing the fact that your lawn is uneven.

This humanitarian has omitted only one essential recommendation: What to do about the wife who insists on a neatly clipped lawn.

According To Boyle

By HAL BOYLE

NEW YORK (AP) — Many Americans stay on the job today not because they like work or need the money but because they enjoy the coffee breaks.

These twice-a-day pauses in the office grind have become the nation's most popular social institution. They are better than cocktail parties because, after all, you don't get paid while attending a cocktail party.

Employes who used to phone in sick at the slightest sneeze now drag themselves into the office, even though they look at death's door, because they can't stand the thought of staying home and missing the goings-on during the coffee breaks.

A sociologist who made a study of these functions would find the following cast of characters at a typical company cafeteria coffee break:

Clarion Clara—Everybody likes to join the throng at the table of this breezy belle, because she works in the personnel department, sees all the memos, and has all the latest inside gossip. The best way to keep your own reputation safe is to sit with Clara, so she can't talk about you.

Milton the Miser—He never forks out a dime for a cup of java. He simply roams the place stealing napkins, sugar cubes, and plastic tableware for the use of his wife, his 10 kids, and his dear old mother-in-law.

The Shop Steward—Actually he hates coffee, but he is ruining his stomach drinking 12 cups a day because in 1953 he found a fly in one. His big hope now is that he can find a second fly in another cup and thus have grounds for a union grievance against an unsanitary and negligent management.

Bibulous Bill—After carefully pouring three drops of coffee in the bottom of his plastic cup, he goes out to his locker and fills it up the rest of the way with bourbon. By the end of the day Bill is so high he puts his arm around the water cooler and starts telling it off-color jokes.

Henry the Hermit—He buys two cups of coffee and deliberately spills one all over the table so no one will want to sit with him. Then he opens a copy of Henry George's "Progress and Poverty" and reads it in aloof silence. Once or twice a year he startles everybody by breaking out in a wild chuckle.

Socialable Sid-He thinks the way to get ahead is to charm everyone, and feels that day is lost in which he fails to slap every other employe on the back at least twice. His morning coffee break lasts all morning; his afternoon coffee break lasts all afternoon. The only time he leaves the cafeteria is to go to the washroom.

Bertram the Businessman—While others are wasting their time enjoying their coffee, Bertie goes from table to table trying to peddle them something. He'll sell you anything from an insurance policy to a cemetery plot, a pair of shoelaces, an everlasting light bulb or a cut-priced diamond engagement ring.

Vera the Vamp—This office cutie isn't looking for coffee — she's looking for a husband. Anything that moves and is masculine is a target for Vera. Everytime she adjusts her skirt or takes a sip from her cup, she makes it appear as if she were playing a scene in a Roman orgy staged by Cecil B. DeMille.

The Mighty Man Himself—A sudden silence falls as the Boss stalks into the cafeteria on his once-a-month visit, somberly draws his cup of coffee, stares bleakly around at the abashed revelers and goes back to his office. There, as he drinks it in solitary grandeur, he wonders why everybody has more fun during the office coffee breaks than he does.

The Business World

By JOHN CUNNIFF

NEW YORK (AP) — The nation's small investors are being organized to combat a proposed brokerage fee increase.

The National Association of Investment Clubs, which speaks for 14,000 amateur clubs, many of which consistently outperform the market averages and some professional traders as well, is alarmed, angry and in a combative mood.

The association's primary argument is that an increase in fees for small orders and a decrease for large orders will further "institutionalize" the market and crowd out the little fellow.

Already, it notes, the so-called institutions—mutual and pension funds, banks, insurers, foundations and endowments—account for more than 50 per cent of volume and 60 per cent of the value of trading on the New York Stock Exchange business.

These institutions have grown swiftly in the past decade. Because they provide large commissions, brokers seek their business and usually provide them with research not immediately available to small investors.

On the other hand, because small orders such as those usually entered by investment clubs reportedly are unprofitable, some brokers already are refusing their business and many of them are likely to continue doing so

In four pages of comment and criticism to be distributed in the upcoming issue of its magazine, "Better Investing," the NAIC asks:

"Can we, at the whim of an overburdened businessman (the broker) be forced to return to the days of oligarchy when the right to own was the right of the rich?"

It suggests that further institutionalizing of the securities business not only threatens individual rights to own property, but could damage the market system, concentrate financial power and endanger corporate management.

Corporate executives are asked to join in appealing to Congress, the Securities and Exchange Commission, the Committee on Banking and Currency and the Committee on Interstate and Foreign Commerce.

In seeking the cooperation of corporate managers, the NAIC makes these points:

—While institutions are owners of large amounts of corporate securities, they have shown little inclination to aid in corporate management, leading to "a further detachment of ownership from management."

—However, if institutions decided to exert their power they could run roughshod over management. Since an institution can own up to 5 per cent of a company, 11 institutions could control one or a group of corporations.

Today In History

By THE ASSOCIATED PRESS

Today is Saturday, April 4, the 94th day of 1970. There are 271 days left in the year.

Today's highlight in history:

On this date in 1917, the U.S. Senate approved a resolution of war against Germany. The vote was 82 to 6.

On his date:

In 1841, President William Henry Harrison died of pneumonia at the White House, one month after his inauguration.

In 1865, during the Civil War, President Abraham Loncoln visted Richmond, Va., the fallen Confederate capital.

In 1932, Prof. C. G. King of the University of Pittsburgh isolated vitamin C.

In 1968, the civil rights leader Dr. Martin Luther King Jr., was assassinated in Memphis, Tenn.

Ten years ago: West Berlin Mayor Willy Brandt's car was turned back by East German police as he tried to reach Berlin on the autobahan.

CROSSWORD PUZZLE

ACROSS
1. Tomato ——
6. Wished
11. Sofa
12. Ancient weight
13. Coin (Ind.)
14. Hangman's ——
15. Epoch
16. Guided
18. Remains
19. At one time
22. "—— and My Shadow"
23. Month (abbr.)
26. Peeling device
28. Seaweed
30. Enemy agent
31. What?
33. Virginia ——
34. Goya's country
36. Gazebo
39. "Honest ——"
42. Eagle's nest
43. Let down
45. Contaminate
46. Affirms
47. Quell
48. Girl's name

DOWN
1. Land measure
2. —— grapes
3. Moth stage
4. Frozen water
5. Jewel box
6. Soothing (words)
7. Musical instruments
8. —— Richard's Almanack
9. Otherwise
10. Feat
17. Beret
18. Observe
19. Goddess of harvests
20. Short sleep
21. "——, the Beloved Country"
23. Malt beverage
24. Employ
25. Coagulate
27. Sated
29. Coffee ——
32. Fencer's cry
34. Creep stealthily
35. Moslem religion
36. Makes lace
37. Genuine
38. Assam silkworm
39. Filled with wonder
40. Mass of floating ice
41. Scottish-Gaelic
44. Eggs

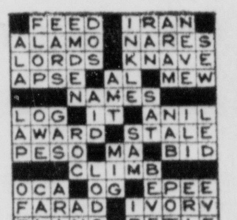

Yesterday's Answer

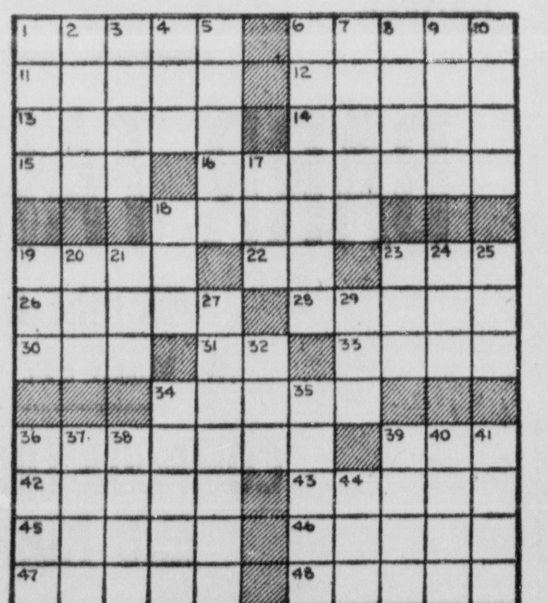

The Herald
A Galvin Newspaper

P. F. RODENFELS Publisher
R. L. DAVIS Editor and Manager

A daily newspaper consolidating the Circleville Herald and the Daily Union Herald.

Entered as second class matter at the Circleville Post Office under the act of March 3, 1879. Second Class postage paid at Circleville, Ohio.

Published every afternoon except Sunday at the Herald Building 210 North Court Street, Circleville, Ohio by the Circleville Publishing Company.

SUBSCRIPTION PRICES

By carrier in Circleville 50c per week. By mail in Pickaway County, $14 per year. Elsewhere in Ohio, $16 per year. Outside Ohio, $20. Mail rates apply only where carrier service is not available.

Telephones
Business 474-3131 News 474-3133

Postmaster: Send Form 579 to: Box 440, Circleville, Ohio, 43113.

AMERICAN NEWSPAPER REPRESENTATIVES, INC.
Atlanta — Chicago — Detroit
Los Angeles — New York
National Advertising Representative.

Laff-A-Day

"Daddy is not playing horsey—Daddy is looking for his contact lens!"

Try and Stop Me

—By BENNETT CERF—

A COCKY young movie producer, on the strength of one surprise hit picture, is throwing his weight around from Sardi's to the Four Seasons. Last week he hit upon the not very original idea of trying to coax Greta Garbo out of retirement for an upcoming epic. "She must be out of her mind," he reported later in unfeigned amazement. "She wasn't even glad to see me!"

* * *

Gypsy Rose Lee tells the story of a young chorus girl in one of her shows who grumbled, "Why ain't I never invited to swanky parties like you are, Gypsy?" "It's because your conversation is too limited," Gypsy told her. "Those fashionable people are smart and you have to show you're in. Why don't you read a book and broaden your horizons?"

So the girl read a book. A short time later Gypsy took her along to a publisher's party. She kept mum for the first twenty minutes, but then startled the assemblage by inquiring in a shrill voice, "Wasn't it too bad about Marie Antoinette?"

* * *

Asked by a nervy new neighbor for the loan of his brand new electric mower, Farmer Gottlieb grumbled, "Sorry I can't help you. I need it for shaving." Later his wife asked, "What made you give that fellow such a ludicrous excuse?" "Matilda," answered Farmer Gottlieb, "when you don't want to do something, one excuse is just as good as another."

© 1970, by Bennett Cerf. Distributed by King Features Syndicate.

Speaking Of Your Health

By Lester L. Coleman, M.D.

Most large cities have a poison control center which can be called on day or night for life saving information. Public health officials and boards of health can thereby issue instructions to the parents of children, to adults and to doctors about the ideal way to treat a specific accidental poisoning.

At the Childrens Mercy Hospital in Kansas City an electric computer can now quickly pinpoint the treatment for any one of the thousand toxic substances that can be poisonous, and threaten life. Doctor Ned W. Smull and Doctor Vernon Green are part of the team that have utilized the computer service in more than a thousand cases.

Within minutes after a child is brought to the hospital, or after a physician calls the computer center, instructions can be relayed to begin life-saving treatment. Even now, in its early stages, a telephone service that spreads all over the United States is envisaged.

This and other poison control centers work harmoniously in conjunction with local druggists in preventive and educational campaigns. The entire poison control project works closely with churches and parent teachers associations to highlight the increasing frequencies of such accidents most of which are based on carelessness.

———

The common cold continues to plague us and simply refuses to yield to the pressure of scientific research. The reason, of course, is that there are so many different kinds of viruses thought to be responsible for the common cold.

Relentlessly scientists seek these answers despite their frustrations.

At the National Institute of Allergies and Infectious Diseases, a promising new anticold weapon is being tried. It is known as Poly I. C., a contraction of polyinosinic and polycytidylic acid. Apparently its value is to increase the production of a substance, interferon, for body resistance against viruses.

Doctor David A. Hill and Doctor Samuel Baron have been using these substances in the nose and have found a marked reduction of infection in volunteers who deliberately were infected with a cold virus.

That which scientists are now doing, is to enlarge the series of cases in an effort to find possible side effects and to learn which viruses are more easily destroyed.

At Bethesda, where these studies are being done, it is felt that this is an important opening wedge to liberate the reasons why the common cold has been so difficult to control.

———

The Mammortron is a new X-ray development by the Picker corporation, one of the large industries devoted to X-ray instruments. The instrument is an advanced one that allows soft and mild X-ray to be used for the early detection of cancer of the breast. Mammography has been used with remarkable success for the past six or more years for the early detection of cancer. Successful cures are based on early recognition by this method.

———

Travelers who take their worries with them ruin the advantage of a holiday.

You're Telling Me

By William Ritt
Central Press Writer

A Japanese firm is exhibiting a new typewriter which it claims can produce 3,500 Japanese and Chinese characters plus the Roman alphabet. Sounds all Greek to us.

———

A large airline's planes now have separate sections for smokers and non-smokers. What's this — cigregation?

———

A London court ruled a man is not guilty of cruelty if he criticizes his wife's cooking. But isn't he in bad taste?

———

After the building housing the Crown Pub in South Benfleet, England, was partly demolished when hit by a truck, the proprietor changed its name to Half-Crown. Wonder if its pints of ale have been cut to half-pints?

———

The average housewife hangs out some three miles of laundry annually — according to a woman's page writer. Even if she has a clothes dryer?

———

Hamburg, Wiener and Bunn are the names of three Arkansas towns — Factographs. What, no Balogna?

Political Snake Pit

By JOHN CHAMBERLAIN

The New York State political scene is a snake pit. Republicans and Democrats never know in advance of choosing nominees whether they will be taken on the flank by the Liberal Party, the Conservative Party, the ethnic Italians who don't worry about labels, or by the New York City Jewish population which goes for Liberals or Reform Democrats when Republican Jacob Javits isn't backing someone in his own party who is even more liberal than himself.

Knowing that calculation is chancy from a distance, the White House has kept its hands off Republican Governor Nelson Rockefeller. They have figured that he is a winner anyway, and they want desperately to see a Republican State government in Albany after the 1970 Census is taken and the boys get around to redistricting. So when Rockefeller insisted that the party select his appointee, Senator Charles Goodell, to run for a Senate term in his own right, the White House swallowed its distaste. Charlie Goodell, who had a conservative record in the House before he became a Senator, is even worse than Bill Fulbright or Gene McCarthy when it comes to slandering President Nixon's foreign policy. Curiously, Rockefeller doesn't go for Goodell's positions. But Goodell is a nominal Republican from upstate New York and Rockefeller thinks he needs him on the ticket.

This, however, was before the Democrats began lining up behind Arthur Goldberg, the former U.S. Ambassador to the UN, for governor. The polls show Goldberg running ahead of Rockefeller. Nelson's checkbook is potent when it comes to underwriting campaign expenses, but what if Goldberg's appeal to liberals, labor leaders and orthodox Democrats can hold off Rockefeller at the wire?

So we come back to Senator Goodell. It is late in the day to find an attractive Republican to oppose him and he will probably receive the nomination by default. But if he can't help Rockefeller, and stands to sabotage Nixon in the Senate, who needs him?

If Rocky persists in running with Goodell, it will certainly enrage both the Small Conservative Republicans and the Capital C Conservative Party. This gives the Big-C Conservatives a veto power in the election. If they run a good man for Governor on their own, they can undoubtedly throw the winning margin to Goldberg. And it is very likely that, with a good Senatorial candidate, they can take enough votes away from the Republicans to put a Democrat in the Senate.

Why can't Rockefeller see this? If he were to get behind an acceptable candidate for Senator, the Conservatives might withdraw their longstanding objections to Rocky. At the very least they might put sacrificial nonentities on their ticket and wink at desertions by their rank-and-file.

But who can go up against Goodell at this late hour? Rocky has scared off the Albany pros. State Senator John Marchi, who defeated John V. Lindsay in the New York Republican New York City mayoralty primary, has bowed out. He did this before Goldberg altered the name of the game, but it is doubtful that he would now change his mind. William J. Casey, a Long Island lawyer who backs Nixon's foreign policies and was called upon by the White House to help win the ABM public relations fight, made a gesture toward running a short while ago and he might still be available.

A curious thing, however, happened the other day. When F. Clifton White, who specializes in running campaigns for other people, talked with some possible alternatives to Goodell including Bill Casey, he was startled to learn that the ghost of Priscilla Alden was still around. The "other candidates" said, in effect, "Why don't you speak for yourself, Clif?"

Clif White most assuredly prefers to be a man behind the scenes. He has been prominent in Eisenhower, Nixon, Goldwater and Reagan national politics. But what a candidate he would make in upstate New York! He is a graduate of Colgate University in the pretty Chenago Valley. He taught for a time in the upstate public school system before becoming a professor at Cornell and at Ithaca College. He was Republican city chairman in Ithaca. He has been State President of the New York Young Republicans and acting secretary of the Republican State Committee. He was once the Executive Deputy Commissioner of Motor Vehicles under Tom Dewey.

In brief, like Charles Goodell, he is very much a native upstate son. But he never deserted his own to go running after Manhattan liberals who, though they may vote for a Republican child of the pavements like Jack Javits, would never go for anybody in force from the Chatauqua or Finger Lake country.

TALKING DOG, IS CLAIM—Kenneth C. Owens holds his 8-year-old mongrel Tiger in Ogden, Utah, as he looks around for someone to advance about $20,000 for him to take the dog on tour. He claims Tiger can talk a bit.

Pink Elephant Hunted

CAPE TOWN, South Africa (AP) — An elusive pink elephant is being hunted in the Kruger National Parks Board. Agriculture Minister Dirk C. H. Uyes told parliament no sign of the animal has been found despite an aerial search of the park. A tourist recently told game rangers he saw the pinkish-gray albino elephant near the Olifants River in the southern part of the reserve.

Oscar Levant

By BOB THOMAS
AP Television-Movie Writer

HOLLYWOOD (AP) — He delights in being dubbed "the male Camille." And although his ailments have stopped his television appearances, Oscar Levant's wit remains as sharp and devastating as ever.

After too long an absence, I dropped in to see Oscar at his Beverly Hills manse. He looked terribly thin and displayed his usual nervousness, but he looked his old self whenever the impish smile flashed, which was often. His favorite subject, as always, was his health. Or rather, lack of it.

"Mention it and I've got it," he cracked. "The doctor says I lost too much weight. Can't help it. I lost my bridge and I can't eat. Damn thing disappeared while I was eating. Now I can't get an appointment with the dentist, he's so busy. I'm in trouble."

More seriously, he added. "I've got Parkinson's; that's why I can't go on television. And I've got this growth on my foot. It wakes me up at night. The doctor won't let me be operated on. I don't know what to do."

Despite his ills, Levant is no recluse. He went to the Music Center for the new play "Murderous Angels," but declined to see the revival of "Idiot's Delight"—"I saw it with the Lunts, and it was lousy then." He has also been out to see "M-A-S-H," "Z", and other movies.

Levant's conversation ranged widely, from his famed association with George Gershwin—he displayed a faceless gold watch from the composer commemorating a 1932 concert — to politics; he is against capital punishment and for legalizing abortion. He dislikes Gov. Ronald Reagan but approves of his clampdown on university unrest.

He lighted up a denicotinized cigarette—"I quit for 2½ years after my first heart attack, now I smoke the kind that drives people out of the room." Among the stories he rattled off was one about meeting Igr Stravinsky in Chasen's. Oscar thought the aged composer was asking him about melody, and he replied, "I haven't composed in many years."

"No, he said 'malady,' " explained Stravinsky's companion. "He wants to know if you've been sick."

At the end of an hour's conversation, Oscar accompanied me to the door and said in parting: "If you write anything, tell about my wife June and what a saint she is. She has taken care of me all this time and has been absolutely wonderful. Now she's the intellectual in the family. And when I first knew her, she was the dumbest broad I ever met."

Hatlo's They'll Do It Every Time ®

Editorially Speaking . . .

Don't Mow That Lawn

The breadwinner who will soon again be in weekend bondage to his lawn will welcome the recommendations of a horticulturist, who says people wanting pretty lawns should let them alone more of the time.

This friend of man recommends against mowing too often. It takes five days for grass just to recuperate after a trimming, he says, and if you can let it go 10 days to two weeks, the longer leaves will hide lawn imperfections.

Don't rake up clippings, he admonishes — they hide bare spots which, if exposed, will only make it necessary to fertilize more. And, finally, don't water too much. All the excess water does is soak into porous soil and remain atop the hardpan, emphasizing the fact that your lawn is uneven.

This humanitarian has omitted only one essential recommendation: What to do about the wife who insists on a neatly clipped lawn.

According To Boyle

By HAL BOYLE

NEW YORK (AP) — Many Americans stay on the job today not because they like work or need the money but because they enjoy the coffee breaks.

These twice-a-day pauses in the office grind have become the nation's most popular social institution. They are better than cocktail parties because, after all, you don't get paid while attending a cocktail party.

Employes who used to phone in sick at the slightest sneeze now drag themselves into the office, even though they look at death's door, because they can't stand the thought of staying home and missing the goings-on during the coffee breaks.

A sociologist who made a study of these functions would find the following cast of characters at a typical company cafeteria coffee break:

Clarion Clara—Everybody likes to join the throng at the table of this breezy belle, because she works in the personnel department, sees all the memos, and has all the latest inside gossip. The best way to keep your own reputation safe is to sit with Clara, so she can't talk about you.

Milton the Miser—He never forks out a dime for a cup of java. He simply roams the place stealing napkins, sugar cubes, and plastic tableware for the use of his wife, his 10 kids, and his dear old mother-in-law.

The Shop Steward—Actually he hates coffee, but he is ruining his stomach drinking 12 cups a day because in 1953 he found a fly in one. His big hope now is that he can find a second fly in another cup and thus have grounds for a union grievance against an unsanitary and negligent management.

Bibulous Bill—After carefully pouring three drops of coffee in the bottom of his plastic cup, he goes out to his locker and fills it up the rest of the way with bourbon. By the end of the day Bill is so high he puts his arm around the water cooler and starts telling it off-color jokes.

Henry the Hermit—He buys two cups of coffee and deliberately spills one all over the table so no one will want to sit with him. Then he opens a copy of Henry George's "Progress and Poverty" and reads it in aloof silence. Once or twice a year he startles everybody by breaking out in a wild chuckle.

Sociable Sid-He thinks the way to get ahead is to charm everyone, and feels that day is lost in which he fails to slap every other employe on the back at least twice. His morning coffee break lasts all morning; his afternoon coffee break lasts all afternoon. The only time he leaves the cafeteria is to go to the washroom.

Bertram the Businessman—While others are wasting their time enjoying their coffee, Bertie goes from table to table trying to peddle them something. He'll sell you anything from an insurance policy to a cemetery plot, a pair of shoelaces, an everlasting light bulb or a cut-priced diamond engagement ring.

Vera the Vamp—This office cutie isn't looking for coffee — she's looking for a husband. Anything that moves and is masculine is a target for Vera. Everytime she adjusts her skirt or takes a sip from her cup, she makes it appear as if she were playing a scene in a Roman orgy staged by Cecil B. DeMille.

The Mighty Man Himself—A sudden silence falls as the Boss stalks into the cafeteria on his once-a-month visit, somberly draws his cup of coffee, stares bleakly around at the abashed revelers and goes back to his office. There, as he drinks it in solitary grandeur, he wonders why everybody has more fun during the office coffee breaks than he does.

The Business World

By JOHN CUNNIFF

NEW YORK (AP) — The nation's small investors are being organized to combat a proposed brokerage fee increase.

The National Association of Investment Clubs, which speaks for 14,000 amateur clubs, many of which consistently outperform the market averages and some professional traders as well, is alarmed, angry and in a combative mood.

The association's primary argument is that an increase in fees for small orders and a decrease for large orders will further "institutionalize" the market and crowd out the little fellow.

Already, it notes, the so-called institutions—mutual and pension funds, banks, insurers, foundations and endowments—account for more than 50 per cent of volume and 60 per cent of the value of trading on the New York Stock Exchange business.

These institutions have grown swiftly in the past decade. Because they provide large commissions, brokers seek their business and usually provide them with research not immediately available to small investors.

On the other hand, because small orders such as those usually entered by investment clubs reportedly are unprofitable, some brokers already are refusing their business and many of them are likely to continue doing so

In four pages of comment and criticism to be distributed in the upcoming issue of its magazine, "Better Investing," the NAIC asks:

"Can we, at the whim of an overburdened businessman (the broker) be forced to return to the days of oligarchy when the right to own was the right of the rich?"

It suggests that further institutionalizing of the securities business not only threatens individual rights to own property, but could damage the market system, concentrate financial power and endanger corporate management.

Corporate executives are asked to join in appealing to Congress, the Securities and Exchange Commission, the Committee on Banking and Currency and the Committee on Interstate and Foreign Commerce.

In seeking the cooperation of corporate managers, the NAIC makes these points:

—While institutions are owners of large amounts of corporate securities, they have shown little inclination to aid in corporate management, leading to "a further detachment of ownership from management."

—However, if institutions decided to exert their power they could run roughshod over management. Since an institution can own up to 5 per cent of a company, 11 institutions could control one or a group of corporations.

Today In History

By THE ASSOCIATED PRESS

Today is Saturday, April 4, the 94th day of 1970. There are 271 days left in the year.

Today's highlight in history:

On this date in 1917, the U.S. Senate approved a resolution of war against Germany. The vote was 82 to 6.

On his date:

In 1841, President William Henry Harrison died of pneumonia at the White House, one month after his inauguration.

In 1865, during the Civil War, President Abraham Loncoln visted Richmond, Va., the fallen Confederate capital.

In 1932, Prof. C. G. King of the University of Pittsburgh isolated vitamin C.

In 1968, the civil rights leader Dr. Martin Luther King Jr., was assassinated in Memphis, Tenn.

Ten years ago: West Berlin Mayor Willy Brandt's car was turned back by East German police as he tried to reach Berlin on the autobahan.

CROSSWORD PUZZLE

ACROSS
1. Tomato ——
6. Wished
11. Sofa
12. Ancient weight
13. Coin (Ind.)
14. Hangman's ——
15. Epoch
16. Guided
18. Remains
19. At one time
22. "—— and My Shadow"
23. Month (abbr.)
26. Peeling device
28. Seaweed
30. Enemy agent
31. What?
33. Virginia ——
34. Goya's country
36. Gazebo
39. "Honest ——"
42. Eagle's nest
43. Let down
45. Contaminate
46. Affirms
47. Quell
48. Girl's name

DOWN
1. Land measure
2. —— grapes
3. Moth stage
4. Frozen water
5. Jewel box
6. Soothing (words)
7. Musical instruments
8. —— Richard's Almanack
9. Otherwise
10. Feat
17. Beret
18. Observe
19. Goddess of harvests
20. Short sleep
21. "——, the Beloved Country"
23. Malt beverage
24. Employ
25. Coagulate
27. Sated
29. Coffee ——
32. Fencer's cry
34. Creep stealthily
35. Moslem religion
36. Makes lace
37. Genuine
38. Assam silkworm
39. Filled with wonder
40. Mass of floating ice
41. Scottish-Gaelic
44. Eggs

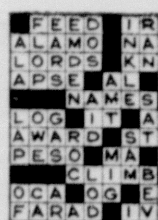

Yesterday's Answer

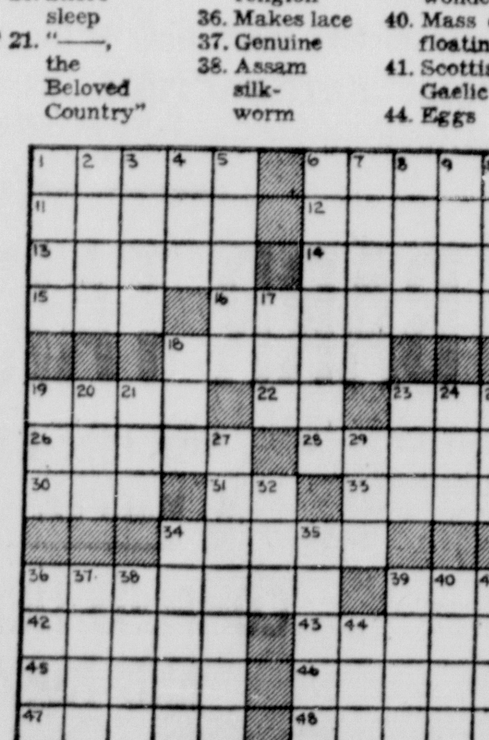

4-4

The Herald
A Galvin Newspaper

P. F. RODENFELS Publisher
R. L. DAVIS Editor and Manager

A daily newspaper consolidating the Circleville Herald and the Daily Union Herald.

Entered as second class matter at the Circleville Post Office under the act of March 3, 1879. Second Class postage paid at Circleville, Ohio.

Published every afternoon except Sunday at the Herald Building 210 North Court Street, Circleville, Ohio by the Circleville Publishing Company.

SUBSCRIPTION PRICES

By carrier in Circleville 50c per week. By mail in Pickaway County, $14 per year. Elsewhere in Ohio, $16 per year. Outside Ohio, $20. Mail rates apply only where carrier service is not available.

Telephones
Business 474-3131 News 474-3133

Postmaster: Send Form 579 to: Box 440, Circleville, Ohio, 43113.

AMERICAN NEWSPAPER REPRESENTATIVES, INC.
Atlanta — Chicago — Detroit
Los Angeles — New York
National Advertising Representative.

Laff-A-Day

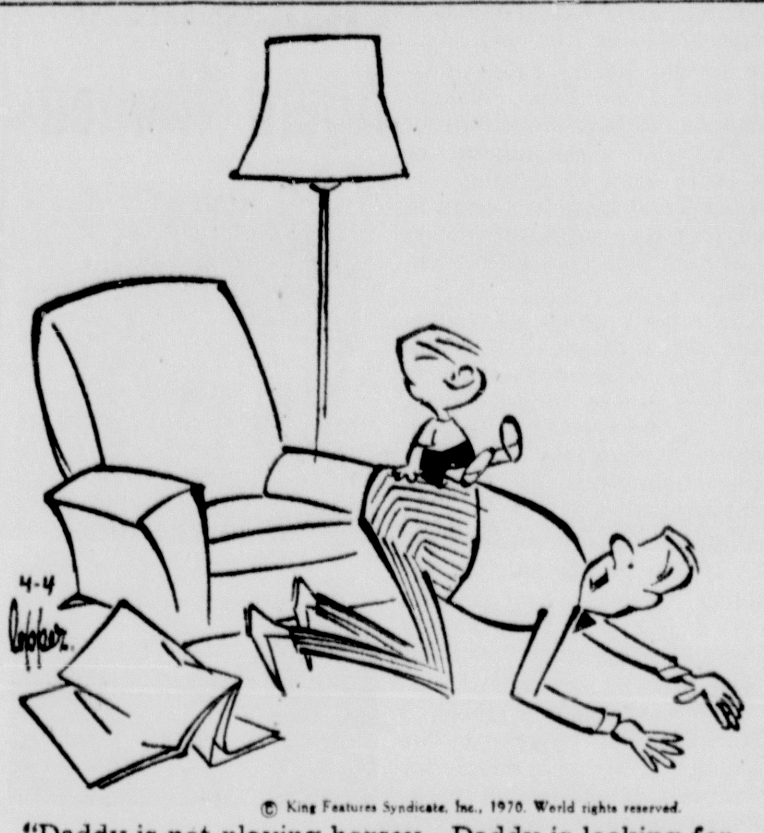

© King Features Syndicate, Inc., 1970. World rights reserved.

"Daddy is not playing horsey—Daddy is looking for his contact lens!"

Try and Stop Me

By BENNETT CERF

A COCKY young movie producer, on the strength of one surprise hit picture, is throwing his weight around from Sardi's to the Four Seasons. Last week he hit upon the not very original idea of trying to coax Greta Garbo out of retirement for an upcoming epic. "She must be out of her mind," he reported later in unfeigned amazement. "She wasn't even glad to see me!"

• • •

Gypsy Rose Lee tells the story of a young chorus girl in one of her shows who grumbled, "Why ain't I never invited to swanky parties like you are, Gypsy?" "It's because your conversation is too limited," Gypsy told her. "Those fashionable people are smart and you have to show you're in. Why don't you read a book and broaden your horizons?"

So the girl read a book. A short time later Gypsy took her along to a publisher's party. She kept mum for the first twenty minutes, but then startled the assemblage by inquiring in a shrill voice, "Wasn't it too bad about Marie Antoinette?"

• • •

Asked by a nervy new neighbor for the loan of his brand new electric mower, Farmer Gottlieb grumbled, "Sorry I can't help you. I need it for shaving." Later his wife asked, "What made you give that fellow such a ludicrous excuse?" "Matilda," answered Farmer Gottlieb, "when you don't want to do something, one excuse is just as good as another."

© 1970, by Bennett Cerf. Distributed by King Features Syndicate.

Speaking Of Your Health

By Lester L. Coleman, M.D.

Most large cities have a poison control center which can be called on day or night for life saving information. Public health officials and boards of health can thereby issue instructions to the parents of children, to adults and to doctors about the ideal way to treat a specific accidental poisoning.

At the Childrens Mercy Hospital in Kansas City an electric computer can now quickly pinpoint the treatment for any one of the thousand toxic substances that can be poisonous, and threaten life. Doctor Ned W. Smull and Doctor Vernon Green are part of the team that have utilized the computer service in more than a thousand cases.

Within minutes after a child is brought to the hospital, or after a physician calls the computer center, instructions can be relayed to begin life-saving treatment. Even now, in its early stages, a telephone service that spreads all over the United States is envisaged.

This and other poison control centers work harmoniously in conjunction with local druggists in preventive and educational campaigns. The entire poison control project works closely with churches and parent teachers associations to highlight the increasing frequencies of such accidents most of which are based on carelessness.

The common cold continues to plague us and simply refuses to yield to the pressure of scientific research. The reason, of course, is that there are so many different kinds of viruses thought to be responsible for the common cold.

Relentlessly scientists seek these answers despite their frustrations.

At the National Institute of Allergies and Infectious Diseases, a promising new anticold weapon is being tried. It is known as Poly I. C., a contraction of polyinosinic and polycytidylic acid. Apparently its value is to increase the production of a substance, interferon, for body resistance against viruses.

Doctor David A. Hill and Doctor Samuel Baron have been using these substances in the nose and have found a marked reduction of infection in volunteers who deliberately were infected with a cold virus.

That which scientists are now doing, is to enlarge the series of cases in an effort to find possible side effects and to learn which viruses are more easily destroyed.

At Bethesda, where these studies are being done, it is felt that this is an important opening wedge to liberate the reasons why the common cold has been so difficult to control.

The Mammortron is a new X-ray development by the Picker corporation, one of the large industries devoted to X-ray instruments. The instrument is an advanced one that allows soft and mild X-ray to be used for the early detection of cancer of the breast. Mammography has been used with remarkable success for the past six or more years for the early detection of cancer. Successful cures are based on early recognition by this method.

Travelers who take their worries with them ruin the advantage of a holiday.

You're Telling Me

By William Ritt
Central Press Writer

A Japanese firm is exhibiting a new typewriter which it claims can produce 3,500 Japanese and Chinese characters plus the Roman alphabet. Sounds all Greek to us.

A large airline's planes now have separate sections for smokers and non-smokers. What's this — cigregation?

A London court ruled a man is not guilty of cruelty if he criticizes his wife's cooking. But isn't he in bad taste?

After the building housing the Crown Pub in South Benfleet, England, was partly demolished when hit by a truck, the proprietor changed its name to Half-Crown. Wonder if its pints of ale have been cut to half-pints?

The average housewife hangs out some three miles of laundry annually — according to a woman's page writer. Even if she has a clothes dryer?

Hamburg, Wiener and Bunn are the names of three Arkansas towns — Factographs. What, no Balogna?

Political Snake Pit

By JOHN CHAMBERLAIN

The New York State political scene is a snake pit. Republicans and Democrats never know in advance of choosing nominees whether they will be taken on the flank by the Liberal Party, the Conservative Party, the ethnic Italians who don't worry about labels, or by the New York City Jewish population which goes for Liberals or Reform Democrats when Republican Jacob Javits isn't backing someone in his own party who is even more liberal than himself.

Knowing that calculation is chancy from a distance, the White House has kept its hands off Republican Governor Nelson Rockefeller. They have figured that he is a winner anyway, and they want desperately to see a Republican State government in Albany after the 1970 Census is taken and the boys get around to redistricting. So when Rockefeller insisted that the party select his appointee, Senator Charles Goodell, to run for a Senate term in his own right, the White House swallowed its distaste. Charlie Goodell, who had a conservative record in the House before he became a Senator, is even worse than Bill Fulbright or Gene McCarthy when it comes to slandering President Nixon's foreign policy. Curiously, Rockefeller doesn't go for Goodell's positions. But Goodell is a nominal Republican from upstate New York and Rockefeller thinks he needs him on the ticket.

This, however, was before the Democrats began lining up behind Arthur Goldberg, the former U.S. Ambassador to the UN, for governor. The polls show Goldberg running ahead of Rockefeller. Nelson's checkbook is potent when it comes to underwriting campaign expenses, but what if Goldberg's appeal to liberals, labor leaders and orthodox Democrats can hold off Rockefeller at the wire?

So we come back to Senator Goodell. It is late in the day to find an attractive Republican to oppose him and he will probably receive the nomination by default. But if he can't help Rockefeller, and stands to sabotage Nixon in the Senate, who needs him?

If Rocky persists in running with Goodell, it will certainly enrage both the Small Conservative Republicans and the Capital C Conservative Party. This gives the Big-C Conservatives a veto power in the election. If they run a good man for Governor on their own, they can undoubtedly throw the winning margin to Goldberg. And it is very likely that, with a good Senatorial candidate, they can take enough votes away from the Republicans to put a Democrat in the Senate.

Why can't Rockefeller see this? If he were to get behind an acceptable candidate for Senator, the Conservatives might withdraw their long-standing objections to Rocky. At the very least they might put sacrificial nonentities on their ticket and wink at desertions by their rank-and-file.

But who can go up against Goodell at this late hour? Rocky has scared off the Albany pros. State Senator John Marchi, who defeated John V. Lindsay in the New York Republican New York City mayoralty primary, has bowed out. He did this before Goldberg altered the name of the game, but it is doubtful that he would now change his mind. William J. Casey, a Long Island lawyer who backs Nixon's foreign policies and was called upon by the White House to help win the ABM public relations fight, made a gesture toward running a short while ago and he might still be available.

A curious thing, however, happened the other day. When F. Clifton White, who specializes in running campaigns for other people, talked with some possible alternatives to Goodell including Bill Casey, he was startled to learn that the ghost of Priscilla Alden was still around. The "other candidates" said, in effect, "Why don't you speak for yourself, Clif?"

Clif White most assuredly prefers to be a man behind the scenes. He has been prominent in Eisenhower, Nixon, Goldwater and Reagan national politics. But what a candidate he would make in upstate New York! He is a graduate of Colgate University in the pretty Chenago Valley. He taught for a time in the upstate public school system before becoming a professor at Cornell and at Ithaca College. He was Republican city chairman in Ithaca. He has been State President of the New York Young Republicans and acting secretary of the Republican State Committee. He was once the Executive Deputy Commissioner of Motor Vehicles under Tom Dewey.

In brief, like Charles Goodell, he is very much a native upstate son. But he never deserted his own to go running after Manhattan liberals who, though they may vote for a Republican child of the pavements like Jack Javits, would never go for anybody in force from the Chatauqua or Finger Lake country.

TALKING DOG, IS CLAIM—Kenneth C. Owens holds his 8-year-old mongrel Tiger in Ogden, Utah, as he looks around for someone to advance about $20,000 for him to take the dog on tour. He claims Tiger can talk a bit.

Pink Elephant Hunted

CAPE TOWN, South Africa (AP) — An elusive pink elephant is being hunted in the Kruger National Parks Board. Agriculture Minister Dirk C. H. Uyes told parliament no sign of the animal has been found despite an aerial search of the park. A tourist recently told game rangers he saw the pinkish-gray albino elephant near the Olifants River in the southern part of the reserve.

Oscar Levant

By BOB THOMAS
AP Television-Movie Writer

HOLLYWOOD (AP) — He delights in being dubbed "the male Camille." And although his ailments have stopped his television appearances, Oscar Levant's wit remains as sharp and devastating as ever.

After too long an absence, I dropped in to see Oscar at his Beverly Hills manse. He looked terribly thin and displayed his usual nervousness, but he looked his old self whenever the impish smile flashed, which was often. His favorite subject, as always, was his health. Or rather, lack of it.

"Mention it and I've got it," he cracked. "The doctor says I lost too much weight. Can't help it. I lost my bridge and I can't eat. Damn thing disappeared while I was eating. Now I can't get an appointment with the dentist, he's so busy. I'm in trouble."

More seriously, he added. "I've got Parkinson's: that's why I can't go on television. And I've got this growth on my foot. It wakes me up at night. The doctor won't let me be operated on. I don't know what to do."

Despite his ills, Levant is no recluse. He went to the Music Center for the new play "Murderous Angels," but declined to see the revival of "Idiot's Delight"—"I saw it with the Lunts, and it was lousy then." He has also been out to see "M-A-S-H," "Z" and other movies.

Levant's conversation ranged widely, from his famed association with George Gershwin—he displayed a faceless gold watch from the composer commemorating a 1932 concert — to politics; he is against capital punishment and for legalizing abortion. He dislikes Gov. Ronald Reagan but approves of his clampdown on university unrest.

He lighted up a denicotinized cigarette—"I quit for 2½ years after my first heart attack, now I smoke the kind that drives people out of the room." Among the stories he rattled off was one about meeting Igr Stravinsky in Chasen's. Oscar thought the aged composer was asking him about melody, and he replied, "I haven't composed in many years."

"No, he said 'malady,'" explained Stravinsky's companion. "He wants to know if you've been sick."

At the end of an hour's conversation, Oscar accompanied me to the door and said in parting: "If you write anything, tell about my wife June and what a saint she is. She has taken care of me all this time and has been absolutely wonderful. Now she's the intellectual in the family. And when I first knew her, she was the dumbest broad I ever met."

Hatlo's They'll Do It Every Time ®

Counterfeit Ring Broken; Made Fake Whiskey Bottles

LEBANON, Ohio (AP) —More arrests were predicted today by Warren County Prosecutor Jim Ruppert following the announcement Friday that six had been taken into custody in connection with a ring producing fake whisky bottle collectors items and selling them in five states.

Ruppert said two arrests were made in the Carlisle area and four more were made earlier. He said the organization counterfeited $250,000 worth of Jim Beam whisky bottles for sale to collectors in Ohio, Kentucky, Colorado, Nevada and Pennsylvania.

Charged with larceny by trick were Wayne Dennis, Hamilton, Ohio, William Peck and John Skalchunes of Newport, Ky. and Thomas Bonds of Cleveland. Bond was set at $10,000 each.

Ruppert said the Jim Beam Distilling Co. furnished police with $7,000 to purchase the bogus bottles. Hundreds of china bottles in numerous shapes were confiscated at the arrest scene in Carlisle.

Hundreds of molds were also taken from the house and more were pulled from the Little Miami river nearby.

Ruppert said the group manufactured the fake botties, government seals and labels. But instead of whisky, the bottles were filled with water.

Ruppert said 13 souvenier bottles called First National Bank of Chicago, were being sold at $1,750 each to collectors. There were only 117 of the models produced by the company and have a collectors value of $2,256 Ruppert said.

Kored Spy Boat Sunk In Battle

SEOUL, Korea (AP) — A speedboat believed carrying North Korean spies to South Korea was sunk in a four-hour battle early today, the South Korean Defense Minstry announced.

It was the third sinking of a North Korean infiltration craft since last September.

The Defense Ministry said all 15 crewmen of the 50-ton speedboat were drowned. The South Koreans suffered no casualties and the three ships which took part in the battle against the North Korean craft were not damaged, the announcement said.

Eye Legality Of Mass Transit Bill

COLUMBUS, Ohio (AP) — One benefit of the campaign recess by the general assembly is allow time to clear up a constitutional question raised over a regional transit authority bill.

The measure was headed for final passage last week when the Gov. James A. Rhodes administration intervened to possibly prevent the bill from later being ruled unconstitutional.

Constitutional questions are to be cleared up during the six-week recess. The bill that permits vast expansion of transit authorities is expected to sail through when legislators return to statehouse business May 18.

It would permit the authorities to take over ground, air and water tronsportation systems, build jetports and allow Ohio cities to cooperate with metropolitan areas that cross state lines in transit ventures.

Among other major proposals facing the 108th General Assembly when it comes back for an expected two weeks of work are questions on air pollution, drug abuses, interest rates, a code of ethics for public officials, tighter controls on political spending and changes in the state garnishment law.

John McElroy, chief aide to Rhodes, noted the U.S. Constitution requires individual legislatures of states involved to first approve joint ventures such as the regional transit bill provides.

Although a clause was written in the bill to nullify the provision if it endangered the rest of the bill, McElroy feared that may not be adequate.

Sen. Stanley J. Aronoff, R-8 Cincinnati, chief sponsor of the bill, plans to confer with U.S. Transportation Department officials in Washington about the provision during the six-week recess.

The Greater Cleveland Growth Association wanted to use taxing powers granted a regional transit authority under the bill to begin studies for a northeastern Ohio jetport, possibly on Lake Erie.

Cleveland, the association said, does not have a large enough tax base to support such an undertaking and that a regional effort was necessary to finance such a project.

A companion bill enabling counties to take over county transit systems is scheduled for a House vote May 19.

Although it could be used in other communities, it was designed specifically to permit Cuyahoga County to take control of the city-owned Cleveland Transit System.

The two measures, both providing for voter-approved taxes and bond issues to finance the ventures, will be among the first items on next month's legislative calendar.

The general assembly will reconvene in a skeleton session Friday to sign bills it passed. Only two legislators and a clerk are required in each house for the formality.

All of the measures still facing the lawmakers had top priority during the 1970 session that began Jan. 13 but the legislative mill bogged down in election-year maneuvering and failed to make it through.

All 99 House seats and 17 of the Senate seats are up for grabs at the polls this year. The primary election is May 5 and 31. House members have primary opposition.

Murder-Suicide Ruled In Slayings

MARION, Ohio (AP) — The shooting deaths March 5 of brothers Anthony and Aleric Anderla were ruled murder-suicide Friday by Coroner Robert Gray.

Gray, who withheld a ruling until he received a report from the Bureau of Criminal Investigation, said Aleric, 28, shot Anthony, 24, and then turned the rifle on himself.

Poodle Given Resuscitation

HOLLYWOOD (AP) — Actress Sue Lyon says mouth-to-mouth resuscitation works on poodles as well as people.

Miss Lyon, who won fame in the title role of "Lolita," said Thursday her white poodle Moische playfully bit through a lamp cord and fell unconscious from electric shock.

She said she pried the dog's mouth open, blew air into his lungs and revived him. Taken to a veterinary clinic, Moische was found to have suffered only minor injury.

Sixty-three per cent larger than the contiguous United States, Siberia holds timber resources greater than any other region's. Other riches range from diamonds to gold, sable to caviar.

WALTER
RHODES
and
ANDY
WINELL
TV, Stereo, Radio Service
Parts and Service
For All Makes
Call 474-5313
215 W. Mill St., Circleville

SHOP SMART! SHOP BUCKEYE MART! . . . SHOP SMART! SHOP BUCKEYE MART! . . .

SUNDAY ONLY
BUCKEYE MART
SHOP SMARTS
201 Lancaster Pike

DACRON
"Whipped Cream"
PRINTS
2 YDS. 3.00
NEW SEASONS SUITINGS
Reg. 1.59
45" WIDE—ASS'T. COLORS & PRINTS
1.00 yard

32-1712

WHITE
CAULKING COMPOUND
5 FOR 1.00
won't crack, shrink, bleed or stain

20 GAL. GALVANIZED
TRASH CAN
1.66
LIMIT ONE PLEASE

20-1533

KING SIZE—6 POUND PACKAGE
SPIC and SPAN . . . . Reg. 1.69 1.29
620-11101

CLIP THE COUPONS BELOW AND SAVE AT BUCKEYE MART

14-oz. REGULAR SIZE COMET WITH THIS COUPON
620-11102
9c
comet
GOOD ONLY AT BUCKEYE MARTS
WITHOUT COUPON 17c
OFFER EXPIRES APRIL 14, 1970
—USE THIS COUPON—

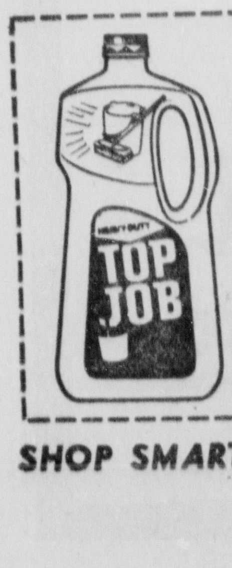

40 FL. OZ. KING SIZE
TOP JOB
620-11100
59c WITH THIS COUPON
WITHOUT COUPON
95c
GOOD ONLY AT BUCKEYE MARTS
OFFER EXPIRES APRIL 14, 1970
—USE THIS COUPON—

SHOP SMART! SHOP BUCKEYE MART! . . . SHOP SMART! SHOP BUCKEYE MART! . .

AND SAVE! SHOP SMART! . . . SHOP BUCKEYE MART! . . . SHOP SMART! SHOP BUCKEYE MART! . . . SHOP SMART! SHOP BUCKEYE MART! . . . SHOP SMART! SHOP BUCKEYE MART! . . . SHOP SMART! AND SAVE!

SHOP SMART! SHOP BUCKEYE MART! . . . SHOP SMART! SHOP BUCKEYE MART! . . . SHOP SMART! SHOP BUCKEYE MART! . . . SHOP SMART! SHOP BUCKEYE MART! . . . SHOP SMART! SHOP BUCKEYE MART! . . . SHOP SMART! AND SAVE!

EARN MORE
WITH EQUITABLE FEDERAL
ONE OF
SOUTHEAST OHIO'S LARGEST
SAVINGS and LOANS

6% PER YEAR
2 YEAR — $15,000 MINIMUM
INVESTMENT CERTIFICATE
90-day interest withheld if certificate withdrawn before maturity

5.75% PER YEAR
12 MONTH — $10,000 MINIMUM
INVESTMENT CERTIFICATE
90-day interest withheld if certificate withdrawn before maturity

5.25% PER YEAR
6 MONTH — $3,000 MINIMUM
SAVINGS CERTIFICATE
90-day interest withheld if certificate withdrawn before maturity

4.75% PER YEAR
NO MINIMUM REQUIREMENTS
EARNINGS COMPOUNDED QUARTERLY
PASSBOOK SAVINGS
Deposit by the tenth, earn from the 1st.
Maximum convenience and flexibility.

NO WORRIES ABOUT MARKET FLUCTUATIONS
Insured Up to $20,000 by an Agency of the Federal Government
ASK US ABOUT HIGH EARNING RATES ON
CERTIFICATES OF $100,000 OR MORE

FEDERAL SAVINGS AND LOAN INSURANCE CORPORATION — Safety of your savings — INSURED — UP TO $20,000
FEDERAL HOME LOAN BANK SYSTEM — MEMBER

EQUITABLE
FEDERAL SAVINGS
AND LOAN ASSOCIATION
SOUTH OF THE FOUNTAIN SQUARE · LANCASTER, OHIO
PHONE: 653-1253

107 W. Main St. Circleville Phone 474-2911
Hours: Monday - Tuesday - Thursday 9 a.m. - 4 p.m. Wednesday and Saturday 9 a.m. - 12 noon
Friday 9 a.m. - 2:30 p.m. and 4 p.m. - 7 p.m.

Counterfeit Ring Broken; Made Fake Whiskey Bottles

LEBANON, Ohio (AP) —More arrests were predicted today by Warren County Prosecutor Jim Ruppert following the announcement Friday that six had been taken into custody in connection with a ring producing fake whisky bottle collectors items and selling them in five states.

Ruppert said two arrests were made in the Carlisle area and four more were made earlier. He said the organization counterfeited $250,000 worth of Jim Beam whisky bottles for sale to collectors in Ohio, Kentucky, Colorado, Nevada and Pennsylvania.

Charged with larceny by trick were Wayne Dennis, Hamilton, Ohio, William Peck and John Skalchunes of Newport, Ky. and Thomas Bonds of Cleveland. Bond was set at $10,000 each.

Ruppert said the Jim Beam Distilling Co. furnished police with $7,000 to purchase the bogus bottles. Hundreds of china bottles in numerous shapes were confiscated at the arrest scene in Carlisle.

Hundreds of molds were also taken from the house and more were pulled from the Little Miami river nearby.

Ruppert said the group manufactured the fake botties, government seals and labels. But instead of whisky, the bottles were filled with water.

Ruppert said 13 souvenier bottles called First National Bank of Chicago, were being sold at $1,750 each to collectors. There were only 117 of the models produced by the company and have a collectors value of $2,256 Ruppert said.

Kored Spy Boat Sunk In Battle

SEOUL, Korea (AP) — A speedboat believed carrying North Korean spies to South Korea was sunk in a four-hour battle early today, the South Korean Defense Minstry announced.

It was the third sinking of a North Korean infiltration craft since last September.

The Defense Ministry said all 15 crewmen of the 50-ton speedboat were drowned. The South Koreans suffered no casualties and the three ships which took part in the battle against the North Korean craft were not damaged, the announcement said.

Eye Legality Of Mass Transit Bill

COLUMBUS, Ohio (AP) — One benefit of the campaign recess by the general assembly is allow time to clear up a constitutional question raised over a regional transit authority bill.

The measure was headed for final passage last week when the Gov. James A. Rhodes administration intervened to possibly prevent the bill from later being ruled unconstitutional.

Constitutional questions are to be cleared up during the six-week recess. The bill that permits vast expansion of transit authorities is expected to sail through when legislators return to statehouse business May 18.

It would permit the authorities to take over ground, air and water transportation systems, build jetports and allow Ohio cities to cooperate with metropolitan areas that cross state lines in transit ventures.

Among other major proposals facing the 108th General Assembly when it comes back for an expected two weeks of work are questions on air pollution, drug abuses, interest rates, a code of ethics for public officials, tighter controls on political spending and changes in the state garnishment law.

John McElroy, chief aide to Rhodes, noted the U.S. Constitution requires individual legislatures of states involved to first approve joint ventures such as the regional transit bill provides.

Although a clause was written in the bill to nullify the provision if it endangered the rest of the bill, McElroy feared that may not be adequate.

Sen. Stanley J. Aronoff, R-8 Cincinnati, chief sponsor of the bill, plans to confer with U.S. Transportation Department officials in Washington about the provision during the six-week recess.

The Greater Cleveland Growth Association wanted to use taxing powers granted a regional transit authority under the bill to begin studies for a northeastern Ohio jetport, possibly on Lake Erie.

Cleveland, the association said, does not have a large enough tax base to support such an undertaking and that a regional effort was necessary to finance such a project.

A companion bill enabling counties to take over county transit systems is scheduled for a House vote May 19.

Although it could be used in other communities, it was designed specifically to permit Cuyahoga County to take control of the city-owned Cleveland Transit System.

The two measures, both providing for voter-approved taxes and bond issues to finance the ventures, will be among the first items on next month's legislative calendar.

The general assembly will reconvene in a skeleton session Friday to sign bills it passed. Only two legislators and a clerk are required in each house for the formality.

All of the measures still facing the lawmakers had top priority during the 1970 session that began Jan. 13 but the legislative mill bogged down in election-year maneuvering and failed to make it through.

All 99 House seats and 17 of the Senate seats are up for grabs at the polls this year. The primary election is May 5 and 31. House members have primary opposition.

Murder-Suicide Ruled In Slayings

MARION, Ohio (AP) — The shooting deaths March 5 of brothers Anthony and Aleric Anderla were ruled murder-suicide Friday by Coroner Robert Gray.

Gray, who withheld a ruling until he received a report from the Bureau of Criminal Investigation, said Aleric, 28, shot Anthony, 24, and then turned the rifle on himself.

Poodle Given Resuscitation

HOLLYWOOD (AP) — Actress Sue Lyon says mouth-to-mouth resuscitation works on poodles as well as people.

Miss Lyon, who won fame in the title role of "Lolita," said Thursday her white poodle Moische playfully bit through a lamp cord and fell unconscious from electric shock.

She said she pried the dog's mouth open, blew air into his lungs and revived him. Taken to a veterinary clinic, Moische was found to have suffered only minor injury.

Sixty-three per cent larger than the contiguous United States, Siberia holds timber resources greater than any other region's. Other riches range from diamonds to gold, sable to caviar.

WALTER
RHODES
and
ANDY
WINELL
TV, Stereo, Radio Service
Parts and Service
For All Makes
Call 474-5313
215 W. Mill St., Circleville

EARN MORE
WITH EQUITABLE FEDERAL
ONE OF
SOUTHEAST OHIO'S LARGEST
SAVINGS and LOANS

6% PER YEAR
2 YEAR — $15,000 MINIMUM
INVESTMENT CERTIFICATE
90-day interest withheld if certificate withdrawn before maturity

5.75% PER YEAR
12 MONTH — $10,000 MINIMUM
INVESTMENT CERTIFICATE
90-day interest withheld if certificate withdrawn before maturity

5.25% PER YEAR
6 MONTH — $3,000 MINIMUM
SAVINGS CERTIFICATE
90-day interest withheld if certificate withdrawn before maturity

4.75% PER YEAR
NO MINIMUM REQUIREMENTS
EARNINGS COMPOUNDED QUARTERLY
PASSBOOK SAVINGS
Deposit by the tenth, earn from the 1st.
Maximum convenience and flexibility.

NO WORRIES ABOUT MARKET FLUCTUATIONS
Insured Up to $20,000 by an Agency of the Federal Government
ASK US ABOUT HIGH EARNING RATES ON
CERTIFICATES OF $100,000 OR MORE

INSURED
FEDERAL HOME LOAN BANK SYSTEM MEMBER

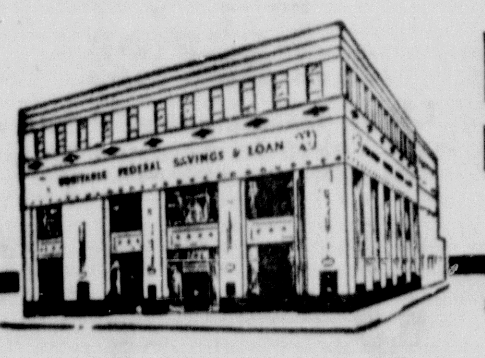

EQUITABLE
FEDERAL SAVINGS
AND LOAN ASSOCIATION
SOUTH OF THE FOUNTAIN SQUARE · LANCASTER, OHIO
PHONE: 653-1253
107 W. Main St. Circleville Phone 474-2911
Hours: Monday - Tuesday - Thursday 9 a.m. - 4 p.m. Wednesday and Saturday 9 a.m. - 12 noon
Friday 9 a.m. - 2:30 p.m. and 4 p.m. - 7 p.m.

SHOP SMART! SHOP BUCKEYE MART! . . . SHOP SMART! SHOP BUCKEYE MART! . . .
SUNDAY ONLY
BUCKEYE MART
SHOP SMARTS
201 Lancaster Pike

DACRON
"Whipped Cream"
PRINTS
2 YDS. 3.00
NEW SEASONS SUITINGS
Reg. 1.59
45" WIDE—ASS'T. COLORS & PRINTS
1.00 yard

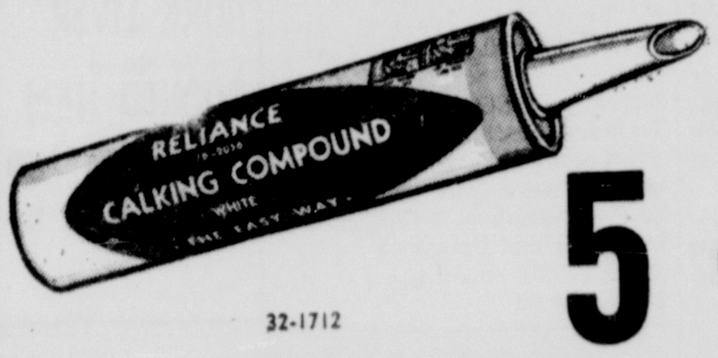

32-1712

WHITE
CAULKING COMPOUND
5 FOR 1.00
won't crack, shrink, bleed or stain

20 GAL. GALVANIZED
TRASH CAN
1.66
LIMIT ONE PLEASE

20-1533

KING SIZE—6 POUND PACKAGE
SPIC and SPAN . . . . Reg. 1.69 1.29
620-11101
CLIP THE COUPONS BELOW AND SAVE AT BUCKEYE MART

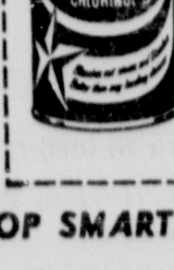

comet
14-oz. REGULAR SIZE COMET WITH THIS COUPON 9c
620-11102
WITHOUT COUPON 17c
GOOD ONLY AT BUCKEYE MARTS
OFFER EXPIRES APRIL 14, 1970
USE THIS COUPON

40 FL. OZ. KING SIZE
TOP JOB 59c WITH THIS COUPON
620-11100
WITHOUT COUPON 95c
GOOD ONLY AT BUCKEYE MARTS
OFFER EXPIRES APRIL 14, 1970
USE THIS COUPON

SHOP SMART! SHOP BUCKEYE MART! . . . SHOP SMART! SHOP BUCKEYE MART! . .
SHOP SMART! SHOP BUCKEYE MART! . . . SHOP SMART! AND SAVE!

Rhodes-Swank Nuptials Read In Nazarene Church

MR. AND MRS. STEPHEN MICHAEL SWANK

Miss Dorothy Diane Rhodes and Mr. Stephen Michael Swank were united in marriage 7:30 p.m. Saturday, March 21, in the Church of the Nazarene. Rev. John Dennis performed the double ring candlelight ceremony for the daughter of Mr. and Mrs. Wilmer Clayton Rhodes, 708 Clinton St., and the son of Mr. and Mrs. Merle Swank, Route 4. An arrangement of white gladioli and chrysanthemums centered the altar table and white satin bows marked the pews.

Nuptial music was presented by Mrs. Richard Dickinson, organist and Mr. Sam Stimpert, vocalist.

The bride was given in marriage by her father. She was attired in a floor length gown of white organdy with bishop sleeves and stand-up collar, both trimmed in Venice lace. The bodice with Empire waistline featured small covered buttons at the back. The A-line fronted skirt flowed into a chapel length train edged with Venice lace angels. Her elbow length veil of nylon illusion was caught to an organdy bow with a cluster of Venice lace daisies. The bride carried a bouquet of stephanotis and shattered carnations centered with a white orchid.

Mrs. Loren Reed served her sister as matron of honor. She wore a floor length mint green crepe gown in the A-line design with short puffed sleeves and ruffled collar. Accenting the gown was a dark green satin sash. Her headpiece was a brief veil matching her gown held with three dark green satin roses. She carried a basket of yellow and white snowdrift mums.

Bridesmaids were Miss Sandra Rhodes, sister of the bride and Miss Roxanne Swank, sister of the groom. They were dressed identically as the matron of honor in pale pink with rose satin sashes and roses holding their veils. They carried baskets of pink and white carnations. Junior bridesmaid was Miss Shelley Swank, sister of the groom. She was dressed as the bridesmaids. The attendants all wore pearl necklaces, gifts of the bride.

Jackie Sue Rhodes, niece of the bride, was flower girl. She was dressed as the bridesmaids in pale yellow. Ring bearer was Kenneth Lee Rhodes, nephew of the bride.

Mr. David Reichelderfer performed the duties of best man. Ushers were Mr. Steve Carter, Mr. Steve Sykes and Mr. Danny Crabtree.

Mrs. Rhodes wore for her daughter's wedding a pink knit jacket dress with black patent leather accessories and a pink cymbidium orchid corsage. Mrs. Swank wore an antique lace dress accented with a green sash. Her accessories were silver and she wore a corsage of green cymbidium orchids.

A reception in the Fellowship Hall of the church immediately followed the ceremony. The tables were decorated with arrangements of pink and white carnations. The bride's table held an arrangement of yellow and white snowdrift mums. Hostesses were Mrs. Charles Ward, Mrs. Donald Thompson, Mrs. Ronald Melvin and Mrs. Crabtree.

The new Mrs. Swank is a graduate of Circleville High School and is employed by L. M. Butch Co., Jewelers. Mr. Swank graduated from Logan Elm High School. He is currently attending Columbus Technical Institute.

Out-of-town guests at the wedding were from Centerville, Va.; Columbus, Chillicothe, Lancaster and Pataskala.

The couple now resides at 341 E. Mound St.

FOE Auxiliary Donates To Cancer Fund

Fraternal Order of Eagles 685 Ladies Auxiliary met Thursday evening in the Aerie Home. President, Inez Tucker presided at the session.

Norma Layton, Cancer Fund chairman, reported on the chicken and noodle dinner served March 21. The Aerie and Auxiliary each donated $150 to the Eagles Cancer Fund.

Ida M. Reid and Esther Picklesimer were welcomed as new members.

The next meeting will be Thursday, April 16.

Personals

Mrs. Joseph Adkins, Mrs. E. S. Shane, Mrs. Walter Sale, Mrs. Clark Will and Mrs. Henry Walters, all of Circleville, attended the OSU Great Artist Series concert Friday at Mershon Auditorium, Columbus. Featured artist was George Shirley, Metropolitan Opera tenor.

Mr. and Mrs. Philip Wing and son Eric, Detroit, Mich., were recent guests of Mr. and Mrs. Charles Mowery Jr and Mr. and Mrs. Everett Wing, Circleville. While here Eric celebrated his first birthday.

Hospital Guild 20 Plans Rummage Sale

A rummage sale will be conducted by Berger Hospital Guild 20 in the basement of the Fraternal Order of Eagles Lodge, 135 E. Main St. on Friday, April 10, from 8 a.m. until 7 p.m.

Anyone wishing to donate articles for the sale are requested to call Mrs. John Graffis Jr., 986-6761.

Dr., Mrs. Liggett Return From Cruise

Dr. and Mrs. Robert Liggett, W. Union St., have returned from a trip with Capt. and Mrs. Al Liggett of Costa Mesa, Calif., who are traveling around the world on their 40-foot sailboat, the "Bacchus".

Dr. and Mrs. Liggett accompanied his brother and sister-in-law from the San Blas Islands, off the northeast coast of Panama, through the Panama Canal, then returned home by plane.

Calendar

MONDAY

World Problems Study Group of AAUW 8 p.m. in home of Mrs. Ethel Grooms, 320 Sunset Drive.

Faith Class of First Baptist Church 7:30 p.m. in home of Mrs. Dan Kimsey, 401 Cedar Heights Road.

Mrs. Marion's Class 8 p.m. in home of Mrs. Ernest Young, 1043 Georgia Road.

Monrovian Garden Club 7:30 p.m. in home of Mrs. Bruce Cochran.

TUESDAY

Easter Seal Society 1:30 p.m. in headquarters, 108 Reber Ave.

Rainbow Girls 7:15 p.m. in Masonic Temple.

Child Conservation League 1 p.m. in home of Mrs. Richard Clifton, 440 Wood Lane.

Westminster Bible Class 2 p.m. in the church lounge.

Loyal Daughters Class of Good Shepherd United Methodist Church 6:30 p.m. in Service Center.

Elizabeth Circle 1:30 p.m. in the church parlor.

Christian Home Circle 7 p.m. in the Parish House.

Esther Circle 7:45 p.m. in the church parlor.

WEDNESDAY

Women of St. Philip's Episcopal Church 8 p.m. in church library.

Rebecca Circle 9:15 a.m. in the church parlor.

Ladies Bible Class 1:30 p.m. in the Parish House.

Mary Circle 7:30 p.m. in home of Mrs. Alice Sensenbrenner, 313 E. Mound St.

WSCS of Emmett Chapel United Methodist Church 8 p.m. at the church.

Sarah Circle of Community United Methodist Church 9:30 a.m. in the church lounge.

Rebekah Circle of Community United Methodist Church 8 p.m. in church parlor.

Past Chiefs Club of Majors Temple 516, 8 p.m. in home of Mrs. Lloyd Fischer, 572 N. Pickaway St.

WSCS of Emmett Chapel United Methodist Church 8 p.m. at the church.

THURSDAY

Circle 1 of Good Shepherd United Methodist Church 7:30 p.m. in home of Mrs. Robert Dumm, 115 Wilson Ave.

Circle 4 of Good Shepherd United Methodist Church 7:30 p.m. in home of Mrs. Mack Wise, 510 Ridgewood Drive.

Circleville BPW Club 7 p.m. at Wardell's Party Home.

Circleville BPW Club Slates Dinner

A dinner meeting will be held by Circleville Business and Professional Women's Club 7 p.m. Thursday at Wardell's Party Home.

The finance committee with Miss Mary Kennedy as chairman is in charge of the program. A silent auction will be held after the program. Members are asked to bring something to sell.

Reservations are to be called to Esther Work or Mary Kennedy no later than Monday, April 6.

Guild Elects New Officers

Election of officers was held during the Tuesday evening meeting of Berger Hospital Guild 20 in the home of Mrs. Ralph Stevenson, Route 3.

Miss Mary Clark conducted the business session. Roll call was answered by each member telling something they were looking forward to when spring weather arrives.

Plans were made for a rumage sale on April 10 in the basement of the Eagles Lodge.

New officers are Mrs. John Graffis Jr., chairman; Mrs. George McCoy, vice chairman; Mrs. Robert Hettinger, secretary and Mrs. Galen Mowery, treasurer.

Following the business meeting each member was given materials to create a spring hat. First prize was awarded to Mrs. Ray Ridgway with second prize won by Mrs. Donald Rose.

Mystery sister gifts were received by Mrs. Paul Thompson, Mrs. Galen Mowery, Mrs. Ralph Stevenson, Mrs. Ross Hamilton and Mrs. Ralph Diltz. The door prize was won by Mrs. Hillis Hall.

Refreshments were served by Mrs. Stevenson assisted by Miss Dhel Renick.

Emmett Chapel Unit Schedules Speaker

Mrs. Allen Grove, Columbus, will be guest speaker at the 8 p.m. Wednesday meeting of Women's Society of Christian Service at Emmett Chapel United Mehodist Church. She will also show slides of her trip to the Holy Land.

Correction Of Wedding Date

The wedding of Miss Barbara Jenkins and Thomas Duvall will be 7:30 p.m. Saturday, April 11 and not this evening as stated in The Herald on Friday.

Past Chiefs Club Slates Session

Past Chiefs Club of Majors Temple 516 will meet 8 p.m. Wednesday in the home of Mrs. Lloyd Fischer, 572 N. Pickaway St.

Rebekah Circle Plans To Meet

Rebekah Circle of Community United Methodist Church will meet 8 p.m. Wednesday at the church parlor.

Sarah Circle To Meet

Sarah Circle of Community United Methodist Church will meet 9:30 a.m. Wednesday in the church lounge. Baby sitting will be provided.

When you are making turnovers or tarts with a very rich pastry dough, roll out only half the dough at a time and shape. Keep the dough you are not working with chilled in the refrigerator. Use rich cookie dough the same way.

How The Weather Looks

OHIO WEATHER SUMMARY

COLUMBUS, Ohio (AP)—Official Weather Bureau Summary for Ohio:

A few showers are expected in southern Ohio today. Temperatures are forecast to continue on the cool side with highs mostly in the 40s.

Skies are expected to clear tonight with low temperatures in the high 20s and low 30s.

A low pressure area moving into Ohio from Canada Sunday will bring cloudiness into the state during the afternoon. High Sunday will be mostly in the 40s.

Precipitation is expected in some parts of the state Sunday night or early Monday.

— FORECASTS —

NORTHWEST INLAND EAST LAKE SHORE, EAST LAKE SHORE, NORTHEAST INLAND WEST CENTRAL, CENTRAL, EAST CENTRAL OHIO — Partly cloudy and cool today high in the 40s. Fair and cool tonight low in the 20s. Increasing cloudiness and cool Sunday high in the 40s. Outlook Monday . . . cool with a chance of rain or snow.

SOUTHWEST, SOUTHEAST OHIO — Considerable cloudiness and cool today with a chance of light showers this morning. High in the 40s and low 50s. Fair and cooler tonight. Low in the upper 20s and low 30s. Increasing cloudiness and cool Sunday high near 50. Outlook Monday . . . cool with a chance of rain.

OHIO — Considerable cloudiness and cool today with a chance of showers south this morning. Highs in the 40s. Fair and cold tonight low in 20s north low 30s south. Increasing cloudiness and cool Sunday.

Passenger Train Service Resumes

WASHINGTON (AP) — Resumption of Hummingbird passenger train service by the Louisville & Nashville Railroad was blocked Friday by the Supreme Court.

A federal court in Chicago had set aside an Interstate Commerce Commission ruling to remove the train and ordered the L&N to resume service that was discontinued Jan. 9, 1969. But the railroad, backed by the ICC, asked the high court to stay the order until it appealed.

HEART . . . fashioned in brilliant Austrian crystals . . . set in 14Kt. white gold overlay mountings.
See our fine selection of distinctive jewelry
by Krementz
T. K. BRUNNER & SON
JEWELERS
119 W. Main St. — Est. 1854

CLIP THIS VALUABLE COUPON
MONDAY & TUESDAY SPECIAL
GOOD MONDAY AND TUESDAY ONLY!
TRY COL. SANDERS'
Kentucky Fried Chicken

Reg. $1.35
BOX DINNER
"It's Finger Lickin' Good—North America's Hospitality Dish"
WITH THIS COUPON only 98¢
1 Coupon Per Dinner
COMPLETE DINNER INCLUDES: 3 pieces of Chicken, Potatoes, Chicken Gravy, Fresh Made Cole Slaw, Roll WE USE U.S. GOV'T. INSPECTED CHICKENS ONLY. No Substitutions.
available at
OLLIE'S TAKE HOME
PHONE 474-5278
N. COURT at WILSON

MONDAY – TUESDAY SPECIALS
Skinned, Sliced, Deveined BEEF LIVER lb. 65c
Sliced PORK LIVER lb. 49c
Center Sliced COOKED HAM lb. 99c
A&P SUPERMARKET
Island Road

Murphy's
SUNDAY & MONDAY SPECIALS
Our Own Triple Check Mattress Pad & Cover
Twin and Full Size
Regular $3.98 & $4.98
MURPHY'S SPECIAL PRICE $3.24
Home Style Brazil Nut Fudge
Chocolate & Vanilla
Regular 56c Lb.
MURPHY'S SPECIAL PRICE 41c lb
Just Wonderful Hair Spray
13-Oz. Can
42¢ Limit 2
The Original Play Doh
Modeling Compound
52¢
Floral Center Piece
SPECIAL PRICE
84¢
Men's Permanent Press Uniform Pants
Grey and Olivewood
Regular $4.27
MURPHY'S SPECIAL PRICE $3.36
Charge It At Murphy's Fashion Fabrics
Large Assortment of Prints and Solid Colors In Assorted Materials
MURPHY'S SPECIAL PRICE
3 Yds. $1.00
G. C. MURPHY CO.
Circleville, Ohio
OPEN SUNDAYS
1:00 P.M. to 5:20 P.M.

FORD
FORD OWNERS-
We're Here to Serve Your Needs . . .
SERVICE DEPARTMENT
PARTS
BODY WORK
OPEN
Mon., Wed., Thurs., Fri.
7:30 A.M. to 5 P.M.
Tuesday 7:30 A.M. to 9 P.M.
SALES DEPARTMENT:
Open Monday thru Friday 8:30 A.M. to 9 P.M.
Saturday 8:30 A.M. to 5 P.M.
ROD BELL MOTOR SALES
596 N. Court St.

Tops Cleaners
for those who care
Special Next Week

Men's or Ladies' SUITS
or
Ladies' Plain DRESSES
Reg. $1.70
$1.19
Special Good Thru Saturday April 11th
Open Monday thru Saturday til 9:00 P.M.
Lancaster Pike — Next to Buckeye Mart

Rhodes-Swank Nuptials Read In Nazarene Church

MR. AND MRS. STEPHEN MICHAEL SWANK

Miss Dorothy Diane Rhodes and Mr. Stephen Michael Swank were united in marriage 7:30 p.m. Saturday, March 21, in the Church of the Nazarene. Rev. John Dennis performed the double ring candlelight ceremony for the daughter of Mr. and Mrs. Wilmer Clayton Rhodes, 708 Clinton St., and the son of Mr. and Mrs. Merle Swank, Route 4. An arrangement of white gladioli and chrysanthemums centered the altar table and white satin bows marked the pews.

Nuptial music was presented by Mrs. Richard Dickinson, organist and Mr. Sam Stimpert, vocalist.

The bride was given in marriage by her father. She was attired in a floor length gown of white organdy with bishop sleeves and stand-up collar, both trimmed in Venice lace. The bodice with Empire waistline featured small covered buttons at the back. The A-line fronted skirt flowed into a chapel length train edged with Venice lace angels. Her elbow length veil of nylon illusion was caught to an organdy bow with a cluster of Venice lace daisies. The bride carried a bouquet of stephanotis and shattered carnations centered with a white orchid.

Mrs. Loren Reed served her sister as matron of honor. She wore a floor length mint green crepe gown in the A-line design with short puffed sleeves and ruffled collar. Accenting the gown was a dark green satin sash. Her headpiece was a brief veil matching her gown held with three dark green satin roses. She carried a basket of yellow and white snowdrift mums.

Bridesmaids were Miss Sandra Rhodes, sister of the bride and Miss Roxanne Swank, sister of the groom. They were dressed identically as the matron of honor in pale pink with rose satin sashes and roses holding their veils. They carried baskets of pink and white carnations. Junior bridesmaid was Miss Shelley Swank, sister of the groom. She was dressed as the bridesmaids. The attendants all wore pearl necklaces, gifts of the bride.

Jackie Sue Rhodes, niece of the bride, was flower girl. She was dressed as the bridesmaids in pale yellow. Ring bearer was Kenneth Lee Rhodes, nephew of the bride.

Mr. David Reichelderfer performed the duties of best man. Ushers were Mr. Steve Carter, Mr. Steve Sykes and Mr. Danny Crabtree.

Mrs. Rhodes wore for her daughter's wedding a pink knit jacket dress with black patent leather accessories and a pink cymbidium orchid corsage. Mrs. Swank wore an antique lace dress accented with a green sash. Her accessories were silver and she wore a corsage of green cymbidium orchids.

A reception in the Fellowship Hall of the church immediately followed the ceremony. The tables were decorated with arrangements of pink and white carnations. The bride's table held an arrangement of yellow and white snowdrift mums. Hostesses were Mrs. Charles Ward, Mrs. Donald Thompson, Mrs. Ronald Melvin and Mrs. Crabtree.

The new Mrs. Swank is a graduate of Circleville High School and is employed by L. M. Butch Co., Jewelers. Mr. Swank graduated from Logan Elm High School. He is currently attending Columbus Technical Institute.

Out-of-town guests at the wedding were from Centerville, Va.; Columbus, Chillicothe, Lancaster and Pataskala.

The couple now resides at 341 E. Mound St.

FOE Auxiliary Donates To Cancer Fund

Fraternal Order of Eagles 685 Ladies Auxiliary met Thursday evening in the Aerie Home. President, Inez Tucker presided at the session.

Norma Layton, Cancer Fund chairman, reported on the chicken and noodle dinner served March 21. The Aerie and Auxiliary each donated $150 to the Eagles Cancer Fund.

Ida M. Reid and Esther Picklesimer were welcomed as new members.

The next meeting will be Thursday, April 16.

Personals

Mrs. Joseph Adkins, Mrs. E. S. Shane, Mrs. Walter Sale, Mrs. Clark Will and Mrs. Henry Walters, all of Circleville, attended the OSU Great Artist Series concert Friday at Mershon Auditorium, Columbus. Featured artist was George Shirley, Metropolitan Opera tenor.

Mr. and Mrs. Philip Wing and son Eric, Detroit, Mich., were recent guests of Mr. and Mrs. Charles Mowery Jr and Mr. and Mrs. Everett Wing, Circleville. While here Eric celebrated his first birthday.

Hospital Guild 20 Plans Rummage Sale

A rummage sale will be conducted by Berger Hospital Guild 20 in the basement of the Fraternal Order of Eagles Lodge, 135 E. Main St. on Friday, April 10, from 8 a.m. until 7 p.m.

Anyone wishing to donate articles for the sale are requested to call Mrs. John Graffis Jr., 986-6761.

Dr., Mrs. Liggett Return From Cruise

Dr. and Mrs. Robert Liggett, W. Union St., have returned from a trip with Capt. and Mrs. Al Liggett of Costa Mesa, Calif., who are traveling around the world on their 40-foot sailboat, the "Bacchus".

Dr. and Mrs. Liggett accompanied his brother and sister-in-law from the San Blas Islands, off the northeast coast of Panama, through the Panama Canal, then returned home by plane.

Calendar

MONDAY

World Problems Study Group of AAUW 8 p.m. in home of Mrs. Ethel Grooms, 320 Sunset Drive.

Faith Class of First Baptist Church 7:30 p.m. in home of Mrs. Dan Kimsey, 401 Cedar Heights Road.

Mrs. Marion's Class 8 p.m. in home of Mrs. Ernest Young, 1043 Georgia Road.

Monrovian Garden Club 7:30 p.m. in home of Mrs. Bruce Cochran.

TUESDAY

Easter Seal Society 1:30 p.m. in headquarters, 108 Reber Ave.

Rainbow Girls 7:15 p.m. in Masonic Temple.

Child Conservation League 1 p.m. in home of Mrs. Richard Clifton, 440 Wood Lane.

Westminster Bible Class 2 p.m. in the church lounge.

Loyal Daughters Class of Good Shepherd United Methodist Church 6:30 p.m. in Service Center.

Elizabeth Circle 1:30 p.m. in the church parlor.

Christian Home Circle 7 p.m. in the Parish House.

Esther Circle 7:45 p.m. in the church parlor.

WEDNESDAY

Women of St. Philip's Episcopal Church 8 p.m. in church library.

Rebecca Circle 9:15 a.m. in the church parlor.

Ladies Bible Class 1:30 p.m. in the Parish House.

Mary Circle 7:30 p.m. in home of Mrs. Alice Sensenbrenner, 313 E. Mound St.

WSCS of Emmett Chapel United Methodist Church 8 p.m. at the church.

Sarah Circle of Community United Methodist Church 9:30 a.m. in the church lounge.

Rebekah Circle of Community United Methodist Church 8 p.m. in church parlor.

Past Chiefs Club of Majors Temple 516, 8 p.m. in home of Mrs. Lloyd Fischer, 572 N. Pickaway St.

WSCS of Emmett Chapel United Methodist Church 8 p.m. at the church.

THURSDAY

Circle 1 of Good Shepherd United Methodist Church 7:30 p.m. in home of Mrs. Robert Dumm, 115 Wilson Ave.

Circle 4 of Good Shepherd United Methodist Church 7:30 p.m. in home of Mrs. Mack Wise, 510 Ridgewood Drive.

Circleville BPW Club 7 p.m. at Wardell's Party Home.

Circleville BPW Club Slates Dinner

A dinner meeting will be held by Circleville Business and Professional Women's Club 7 p.m. Thursday at Wardell's Party Home.

The finance committee with Miss Mary Kennedy as chairman is in charge of the program. A silent auction will be held after the program. Members are asked to bring something to sell.

Reservations are to be called to Esther Work or Mary Kennedy no later than Monday, April 6.

Guild Elects New Officers

Election of officers was held during the Tuesday evening meeting of Berger Hospital Guild 20 in the home of Mrs. Ralph Stevenson, Route 3.

Miss Mary Clark conducted the business session. Roll call was answered by each member telling something they were looking forward to when spring weather arrives.

Plans were made for a rumage sale on April 10 in the basement of the Eagles Lodge.

New officers are Mrs. John Graffis Jr., chairman; Mrs. George McCoy, vice chairman; Mrs. Robert Hettinger, secretary and Mrs. Galen Mowery, treasurer.

Following the business meeting each member was given materials to create a spring hat. First prize was awarded to Mrs. Ray Ridgway with second prize won by Mrs. Donald Rose.

Mystery sister gifts were received by Mrs. Paul Thompson, Mrs. Galen Mowery, Mrs. Ralph Stevenson, Mrs. Ross Hamilton and Mrs. Ralph Diltz. The door prize was won by Mrs. Hillis Hall.

Refreshments were served by Mrs. Stevenson assisted by Miss Dhel Renick.

Emmett Chapel Unit Schedules Speaker

Mrs. Allen Grove, Columbus, will be guest speaker at the 8 p.m. Wednesday meeting of Women's Society of Christian Service at Emmett Chapel United Mehodist Church. She will also show slides of her trip to the Holy Land.

Correction Of Wedding Date

The wedding of Miss Barbara Jenkins and Thomas Duvall will be 7:30 p.m. Saturday, April 11 and not this evening as stated in The Herald on Friday.

Past Chiefs Club Slates Session

Past Chiefs Club of Majors Temple 516 will meet 8 p.m. Wednesday in the home of Mrs. Lloyd Fischer, 572 N. Pickaway St.

Rebekah Circle Plans To Meet

Rebekah Circle of Community United Methodist Church will meet 8 p.m. Wednesday at the church parlor.

Sarah Circle To Meet

Sarah Circle of Community United Methodist Church will meet 9:30 a.m. Wednesday in the church lounge. Baby sitting will be provided.

When you are making turnovers or tarts with a very rich pastry dough, roll out only half the dough at a time and shape. Keep the dough you are not working with chilled in the refrigerator. Use rich cookie dough the same way.

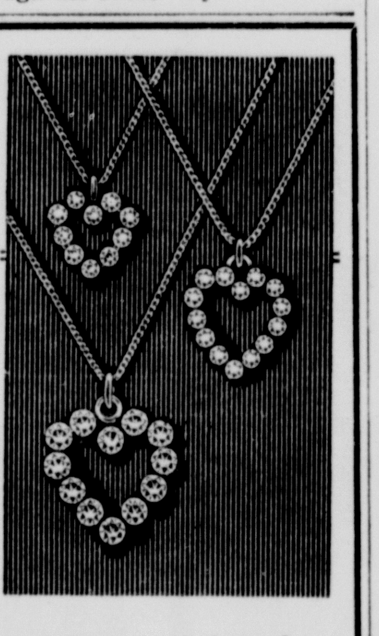

HEART . . . fashioned in brilliant Austrian crystals . . . set in 14Kt. white gold overlay mountings.
See our fine selection of distinctive jewelry
by Krementz
T. K. BRUNNER & SON
JEWELERS
119 W. Main St. — Est. 1854

How The Weather Looks

OHIO WEATHER SUMMARY

COLUMBUS, Ohio (AP)—Official Weather Bureau Summary for Ohio:

A few showers are expected in southern Ohio today. Temperatures are forecast to continue on the cool side with highs mostly in the 40s.

Skies are expected to clear tonight with low temperatures in the high 20s and low 30s.

A low pressure area moving into Ohio from Canada Sunday will bring cloudiness into the state during the afternoon. High Sunday will be mostly in the 40s.

Precipitation is expected in some parts of the state Sunday night or early Monday.

— FORECASTS —

NORTHWEST INLAND EAST LAKE SHORE, EAST LAKE SHORE, NORTHEAST INLAND WEST CENTRAL, CENTRAL, EAST CENTRAL OHIO — Partly cloudy and cool today high in the 40s. Fair and cool tonight low in the 20s. Increasing cloudiness and cool Sunday high in the 40s. Outlook Monday . . . cool with a chance of rain or snow.

SOUTHWEST, SOUTHEAST OHIO — Considerable cloudiness and cool today with a chance of light showers this morning. High in the 40s and low 50s. Fair and cooler tonight. Low in the upper 20s and low 30s. Increasing cloudiness and cool Sunday high near 50. Outlook Monday. . . cool with a chance of rain.

OHIO — Considerable cloudiness and cool today with a chance of showers south this morning. Highs in the 40s. Fair and cold tonight low in 20s north low 30s south. Increasing cloudiness and cool Sunday.

Passenger Train Service Resumes

WASHINGTON (AP) — Resumption of Hummingbird passenger train service by the Louisville & Nashville Railroad was blocked Friday by the Supreme Court.

A federal court in Chicago had set aside an Interstate Commerce Commission ruling to remove the train and ordered the L&N to resume service that was discontinued Jan. 9, 1969. But the railroad, backed by the ICC, asked the high court to stay the order until it appealed.

CLIP THIS VALUABLE COUPON
MONDAY & TUESDAY SPECIAL
GOOD MONDAY AND TUESDAY ONLY!
TRY COL. SANDERS'
Kentucky Fried Chicken

Reg. $1.35
BOX DINNER
"It's Finger Lickin' Good—North America's Hospitality Dish"
WITH THIS COUPON only 98¢
1 Coupon Per Dinner
COMPLETE DINNER INCLUDES: 3 pieces of Chicken, Potatoes, Chicken Gravy, Fresh Made Cole Slaw, Roll WE USE U.S. GOV'T. INSPECTED CHICKENS ONLY. No Substitutions.
available at
OLLIE'S TAKE HOME
PHONE 474-5278
N. COURT at WILSON

MONDAY—TUESDAY SPECIALS
Skinned, Sliced, Deveined BEEF LIVER lb. 65c
Sliced PORK LIVER lb. 49c
Center Sliced COOKED HAM lb. 99c
A&P SUPERMARKET
Island Road

FORD
FORD OWNERS-
We're Here to Serve Your Needs . . .
● SERVICE DEPARTMENT
● PARTS ● BODY WORK
OPEN
Mon., Wed., Thurs., Fri. 7:30 A.M. to 5 P.M.
Tuesday 7:30 A.M. to 9 P.M.
SALES DEPARTMENT:
Open Monday thru Friday 8:30 A.M. to 9 P.M.
Saturday 8:30 A.M. to 5 P.M.
ROD BELL MOTOR SALES
596 N. Court St.

Tops Cleaners
for those who care
Special Next Week

Men's or Ladies' SUITS
or
Ladies' Plain DRESSES
Reg. $1.70
$1.19
Special Good Thru Saturday April 11th
Open Monday thru Saturday til 9:00 P.M.
Lancaster Pike — Next to Buckeye Mart

Murphy's
SUNDAY & MONDAY SPECIALS

Our Own Triple Check
Mattress Pad & Cover
Twin and Full Size
Regular $3.98 & $4.98
MURPHY'S SPECIAL PRICE
$3.24

Home Style
Brazil Nut Fudge
Chocolate & Vanilla
Regular 56c Lb.
MURPHY'S SPECIAL PRICE
41c lb

Just Wonderful
Hair Spray
13-Oz. Can
42¢ Limit 2

The Original
Play Doh
Modeling Compound
52¢

Floral
Center Piece
SPECIAL PRICE
84¢

Men's Permanent Press
Uniform Pants
Grey and Olivewood
Regular $4.27
MURPHY'S SPECIAL PRICE
$3.36

Charge It At Murphy's
Fashion Fabrics
Large Assortment of Prints and Solid Colors In Assorted Materials
MURPHY'S SPECIAL PRICE
3 Yds. $1.00

G. C. MURPHY CO.
Circleville, Ohio
OPEN SUNDAYS
1:00 P.M. to 5:20 P.M.

Baseball Prediction Gives Reds, Cubs, A's, Orioles Nod

By HAL BOCK
Associated Press Sports Writer

NEW YORK (AP) — Six months and 1,944 major league baseball games from now, it will all boil down to the Cincinn ti Reds and Chicago Cubs in the National League and the Oakland Athletics and Baltimore Orioles in the American.

A nationwide panel of some 200 sports editors and broadcasters polled by The Associated Press, picked those four teams to win their respective division titles and battle it out in the post-season playoffs next fall. The Orioles and Cubs were picked to advance to the World Series. The winner of the fall classic? We'll leave that one to you.

The voters relegated three of last year's division winners to also-ran status, picking only the Orioles to repeat the American League East romp. The world champion New York Mets, who beat Baltimore in five games in the 1969 World Series, were rated no better than third in the National League East behind both Chicago and St. Louis.

Atlanta, winners in the NL West last year, also were placed third in their division with the Reds and San Francisco Giants ahead of them. If the Giants finish second, as the poll predicted they will, it would be their fifth consecutive runner-up finish.

Here's the way the four division races looked to the voters:

National League East— 1, Chicago; 2, St. Louis; 3, New York; 4, Pittsburgh; 5, Philadelphia; 6. Montreal.

National League West—1, Cincinnati; 2, San Francisco; 3, Atlanta; 4. Houston; 5, Los Angeles; 6, San Diego;

American League East—1, Baltimore; 2, Boston; 3, New York; 4, Detroit; 5, Washington; 6, Cleveland.

American League West—1, Oakland; 2, Minnesota; 3, California; 4, Chicago; 5, Kansas City; 6, Milwaukee.

The closest race, according to the poll, will be in the National League East. Chicago barely beat St. Louis, with 66 of 180 voters picking the Cubs first and 60 favoring the Cards. Only 34 thought the Mets could repeat.

In the NL West, Cincinnati had 62 first place votes to 40 for the Giants. Baltimore dominated AL East voting with 130 first place votes to 36 for Boston. Oakland was favored by 106 voters in the AL West with 76 picking Minnesota.

Tiger Golfers Lose At Logan

Mike Vaughan fired a 38 to take medalist honors but the Circleville Tigers dropped the season opener to Logan High, 6½ to 4½, Friday in a match at Logan.

Greg Heiskell fired a 42 to down Bill Henderson who shot a 46 for Logan. Mark Frericks, 52, dropped his match to Bruce Goldsberry, 43. Dave Haradon, 54, lost his match with Chuck Helber, 49. Dave Grigg, 57, dropped his match with Logan's John Beougher who fired a 44. Vaughan defeated Bob Johnston of Logan who shot a 40.

Circleville will see action Monday when it hosts Upper Arlington and Columbus North 4 p.m. at the Pickaway Country Club.

Saxbe Hits Partisanship On Carswell

CLEVELAND, Ohio (AP) — U.S. Sen. William B. Saxbe, R-Ohio, says that opposition to the appointment of Judge G. Harold Carswell to the U.S. Supreme Court is based solely along partisan political lines.

He told a news conference Friday that no "substantial" argument had been presented against the appointment.

"I think those who are against his appointment are just trying to repeal the (presidential) election of 1968," he said.

Referring to the intensive committee hearings on Carswell's nomination, Saxbe said: "I just wonder how many men on the court now could stand up to the tests Judge Carswell has had to undergo."

He denied reports that he was committed to voting for Carswell's appointment, but said he thought Carswell "could be a fair and competent judge."

Saxbe said that because of the partisan nature of the debate over the Carswell appointment and because Democrats outnumber Republicans in the Senate, there still is a question whether the President's nomination of Carswell will be confirmed by the Senate.

Castro Crop Failure Seen

MIAMI (AP) — Cuba's sugar harvest is running so far behind schedule that they're betting on this side of the sugarcane curtain that Fidel Castro won't reach the 10 million tons on which he says rides the honor of his revolution.

The five millionth ton of Castro's dollar crop, scheduled for harvest March 17, was reached nine days late, Havana radio reported. Castro blamed rains and other factors. The tropical rain season still lies ahead.

The sixth million was scheduled for harvest Friday. Economists noted that more than 50,000 tons daily would have been needed to make the goal even if the halfway mark had been on target. Daily production, announced in Cuban broadcasts monitored here, have been below 45,000. Wednesday's, one of the higher ones, was announced at 44,887 tons, placing the total harvest at 5,296,882 tons.

"The best month-March-is gone," said the Economic research Bureau, operated by exile economists.

The bureau, headed by Rafael Rivas Vasquez, added: "In sugar circles the possibility of Cuba reaching its target of 10 million tons is not even discussed at this point. Everyone seems to have accepted the fact that the 10-million-ton goal is out of the question."

More Eggs Produced

LONDON, England (AP) — Britain produced 40.7 million boxes of eggs last year, more than any country in the European Common Market, the British Egg Marketing Board reported. West Germany produced 37.2 million boxes and France, 28.9 million.

When Donna Caponi shot a 69 in the final round of the 1969 U.S. Women's Open golf championship it was the lowest final round ever shot by a winner.

Fur, Fin and Campfire

By BILL BERO

TIPS FOR THE ANGLERS

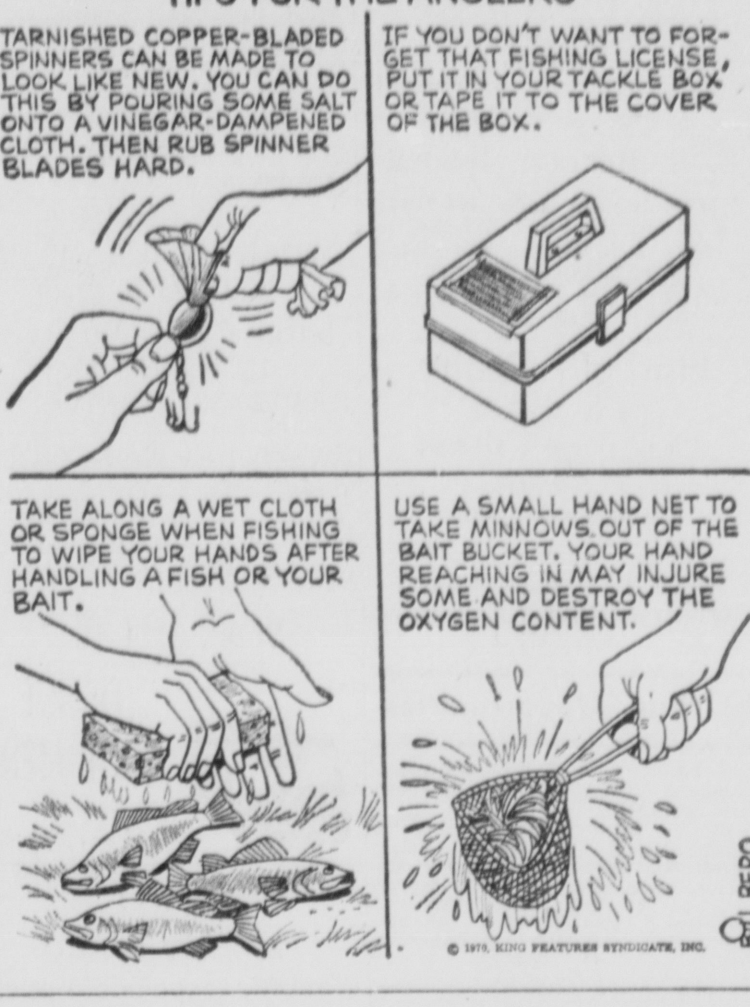

© 1970, KING FEATURES SYNDICATE, INC.

Palmer And Aaron Tied In Greensboro Open Clash

GREENSBORO, N.C. (AP) — He's still the king. He's 40 now, the hair is thinning in the front and the back of the neck is lined and seamed as a farmer's.

But Arnold Palmer still is No. 1, still the greatest attraction golf has known. And he still gets the job done.

The game's all-time leading money winner fashioned a sparkling first round 64, seven under par, and was tied for the top spot with golf's most famous bridesmaid, Tommy Aaron, going into today's second round in the $180,000 Greater Greensboro Open Golf Tournament.

The dynamic Palmer, winner of more than 50 tour events, drew a galloping herd of fans from the huge gallery of about 15,000 and responded to their urging of "Go, Arnie, go" with a brilliant effort.

He gained a share of the top spot when he pitched to within 2½-feet on the final green and the sound that went up sounded like Shea Stadium during the World Series. It took him 15 minutes to fight his way to the press ten.

But at least part of his mind was on next week's prestigious Masters.

"Do you have some second thoughts now about coming to Greensboro instead of waiting for the Masters" he was asked.

The famous grin spread over the putty face and Palmer responded:

"Well, I didn't last year. At least I didn't after the Masters."

He was in the throes of a terrible slump at the time and finished 26th in the tournament he has dominated more than any other man.

Palmer and Aaron, who has finished second nine times and scored his only victory last year in the then-unofficial Canadian Open, held a single stroke lead over R.H. Sikes.

Masters champion George Archer, Phil Rodgers and San Diego Open titleholder Pete Brown were at 66, with Lou Graham and Bob Menne, the tour sophomore who forced Lee Trevino to a playoff before losing in last week's National Airlines, tied at 67.

The group of 10 at 68 included Tom Weiskopf, Tommy Jacobs and Bobby Nichols.

Predict Record In Texas Relays

AUSTIN, Tex. (AP) — The Texas Aggies tied San Jose State's world record 1:22.1 in the 880 relay Friday night in the 43rd Texas Relays and A&M coach Charlie Thomas had this prediction: "I think we can do much better than that."

Tony Perez Eyes Batting Crown In '70

TAMPA, Fla. (AP) — Cincinnati Reds third baseman Tony Perez, who knocked in 122 runs last season, is eyeing the National League runs batted in championship in 1970.

Perez finished 1969 behind Willie McCovey of the San Francisco Giants who had 126.

"I would like to do that," said Perez who bats behind Pete Rose, two time National League batting champion.

"With the club we got I think I can do it" because so many Reds get on base, Perez said.

"I think winter ball helped me. I got a good start last year and I'm ready to go right now."

Rookie Reds right-handed pitcher Wayne Simpson matched Boston's veteran Gary Peters Friday with neither pitcher giving up a run for seven innings.

The Red Sox then scored three runs in the ninth off reliever Clay Carroll to take the exhibitio contest 3-1. The Reds put across an unearned run in the eighth inning.

Red right-handers Jim McGlothlin and Jim Maloney will pitch today at Lakeland, Fla. in the final spring exhibition game of the spring against the Detroit Tigers.

It will be only Maloney's second appearance of the spring because of his long holdout in a contract dispute. But he said he will be ready to pitch a week from Saturday against the Giants in San Francisco.

The Reds open the season against the Montreal Expos in Cincinnati on Monday.

Big League Baseball Ready For Opening

By DICK COUCH
Associated Press Sports Writer

A White House relief pitcher will launch baseball's 101st season Monday at Washington while Canada's young major league entry helps ring in the last Crosley Field opener at Cincinnati, where it all began.

Neither President Nixon nor Vice President Agnew will be on hand for the Washington inaugural, which pits the Detroit Tigers, without Denny McLain, against Ted Williams' ambitious Senators.

Mickey Lolich is set to pitch for the Tigers in the absence of McLain, under suspension until July 1 for his 1967 gambling activities. Dick Bosman, American ERA king last year, will be the Washington starter.

David Eisenhower, Nixon's son-in-law and grandson of the former President, is a candidate to handle the traditional first-ball assignment.

At Cincinnati, where the Reds' forerunners began playing professionally in 1869, Jim Merritt will be on the mound for the home club against Joe Sparma and the Montreal Expos in the other traditional opening day game. The Reds are scheduled to shift from ancient Crosley Field to a new stadium in time to host the July 14 All-Star Game.

The spotlight shifts Tuesday to Milwaukee, new home of the ill-fated Seattle Pilots, which entertains California in its opener while all other clubs except St. Louis also swing into action. The Cardinals play their first game Wednesday at Montreal.

In Tuesday's other AL games, league titlist Baltimore is at Cleveland, Minnesota at Chicago, Boston at New York, Oakland a Kansas City and Detroit at Washington.

The world champion New York Mets visit Pittsburgh, Atlanta is at San Diego, Chicago at Philadelphia, Houston at San Francisco and Cincinnati at Los Angeles in National League play.

The Orioles have been tabbed solid 9-to-5 favorites by Las Vegas bookmakers to repeat in the AL and St. Louis is the 7-2 choice in the NL, followed by the Mets and San Francisco, at 9-2.

While President Nixon has put in a bullpen call for the Washington opener, Baltimore's Dave McNally, Boston's Gary Peters and Los Angeles' Claude Osteen appeared geared for distance as their clubs' opening day pitchers.

McNally, a 20-game winner for the Orioles last season, Peters, obtained by Boston in a winter trade with the White Sox, and Osteen, another 20 - victory man, were the standouts among half a dozen hurlers who worked Friday exhibition games in final tuneups for Tuesday starting assignmens.

The Orioles bowed to Montreal 3-2 a Arlington, Tex., despite McNally's three-hit, seven inning stint. The Red Sox rallied for three ninth inning runs to top Cincinnati 3-1 at Tampa, Fla., as Peters yielded just two hits and streched his scoreless string to 31 2-3 innings before being nicked for an unearned run in the eighth.

Osteen, who worked six innings, and Jim Brewer combined to limit California to three singles in the first eight innings, leading the Dodgers to a 7-2 victory over the Angels at Los Angeles.

Elsewhere, the Chicago Cubs outsocked the White Sox 13-12 in a 35-hit donnybrook punctuated with three grand slam homers —by the Cubs' J.C. Martin and the Sox' Buddy Bradford and Syd O'Brien; St. Louis trimmed Eddie Stanky's University of South Alabama team 9-2 with the help of 13 walks and Atlanta, keyed by Hank Aaron's homer, spilled Oakland 4-2.

Doug Rader drove in four runs with a double and homer as Houston downed the Yankees 9-5, San Francisco edged Milwaukee 6-5, on Hal Lanier's eighth inning infield hit, Pittsburgh blanked Columbus of the International League 5-0 and Cleveland bowed to Wichita of the American Association 7-5.

Logan Elm Drops Opening Game To Zane Trace

Zane Trace scored five unearned runs in the first inning to pave the way to a 7-5 win over the Braves of Logan Elm in a game played at Zane Trace Friday afternoon.

Logan Elm opened the scoring in the top of the first when Steve Curtis was hit by a pitch and Bob Triplehorn doubled him home.

Trace opened the flood gates in the bottom of the first when two walks, a single, two doubles and an error accounted for five tallies.

A walk and a solid home run by Ronnie Gray gave the Pioneers two more markers in the bottom of the second.

THE Braves refused to play dead and countered with three runs in the third to narrow the gap.

A triple by freshman Gary Francis, a walk, an error and singles by Greg Fouch and Wertie Teets were the big factors in the Brave's uprising.

The Braves scored the final run in the sixth on a Trace error and another big triple by Francis.

Ken Short also blasted a double for Logan Elm while Congrove and Sparks contributed doubles to the Trace attack.

Logan Elm had seven hits and one error while the Pioneers had five hits and two errors.

Zane Trace started Gray on the mound and relieved with Chip Maxwell in the third.

***

WERTIE Teets started for the Braves and was relieved by Francis in the fifth who proceeded to retire the last six Trace hitters.

Teets struck out three batters in the four innings he worked and Francis fanned two in two innings.

Logan Elm will travel to Adena on Monday to take on the always tough Warriors.

Baseball Tigers Prepared For Opening Of 1970 Season

Circleville High School's baseball team is ready, willing and able as it awaits the opening of the 1970 season.

Seven returning lettermen form the nucleus of the club and Coach Danny Fouts has some good looking sophomore and junior prospects.

"We will be a hit and run type club," Coach Fouts stated, "and will score runs. We are not going to be a long ball team but with good speed we will run out a lot of hits."

"Pitching will be the big question mark on the team," Fouts continued, "and we will have to wait and see what develops. Bryce Brown's knee is still doubtful and if it proves sound it will be a big lift for us. Randy Dresbach has been bothered with a bad shoulder and won't start throwing until next week."

***

BACK from last years squad are Ty Ankrom, senior, SS; Tom Bowers, junior, P-Inf-OF; Bryce Brown, senior, P-1B; Randy Dresbach, senior, P; Mike Fuller, junior, 2B; Doyle Kiser, junior, OF; and Billy Thomas, senior, C.

Senior members of the squad are Kelly Barthelmas, 1B; Glen Griebel, Inf-OF; Ray Williams, 1B.

Juniors on the roster are Chris Long, OF; Rick Prushing, P-OF; Harold Smith, OF-C; and Mike Webb, 1B-OF.

Sophomores making their bids are Mark Davey, 3B-OF; Dan DeLong, C; Jeff Harr, 2B; Bob Peters, OF; John Ramsey, OF; Rich Speakman, OF; Randy Sprout, Inf-OF; Dick Strawser, OF and Don Valentine, P-OF.

Coach Fouts plans to field a starting lineup with Kiser in left field, Fuller 2B, Long CF, Thomas C, Ankrom SS, Webb 1B, Smith RF, Griebel, 3B, and Brown pitching.

Fouts plans to use three pitchers in the early games and Bowers and Prushing will share mound duties with Brown.

***

EVERYONE will see action in the early season games to give the coaches a chance to set a season lineup.

The Tigers will be at home Monday for a clash with the Wilmington Hurricane. Game time is 4:30 p.m.

Denver Rockets Near Championship

By THE ASSOCIATED PRESS

The Dever Rockets have just about wrapped up the Western Division championship in the American Basketball Association.

With Spencer Haywood tossing in 38 points and grabbing 23 rebounds the Rockets shaded the New York Nets 105-102 Friday night and took a 3½ game lead with five games to play.

Milwaukee Bucks Dream Of NBA Championship

By BEN THOMAS
Associated Press Sports Writer

Lew Alcindor's up to his old tricks again.

He's got the Milwaukee Bucks dreaming of championships just as UCLA did during the years the amazing athlete played there . .. just as he did at Power Memorial Academy in New York.

In other words, Lew Alcindor became the first National Basketball Association team—oops, pardon the slip—The Milwaukee Bucks became the first team to advance to a divisional championship series in the NBA Friday night when they beat the Philadelphia 76ers 115-106.

Alcindor scored 46 points. It boosted his total for five playoff games to 181—an average just a shade over 36 points.

Chicago shot down the Atlanta Hawks , who were trying to make it four straight, in the night's other NBA playoff action, the Bulls winning 131-120. Atlanta holds a 3-1 lead in the best-of-seven Western Division semifinals.

Los Angeles, behind 2-1, plays at Phoenix in tonight's only NBA action. The Los Angeles-Phoenix survivor takes on the Atlanta-Chicago series' winner for the Western Division title.

Milwaukee now plays either New York or Baltimore, which trails the Knicks 3-2 with the Eastern Division series resuming Sunday at Baltimore.

It was an uphill fight for Milwaukee, however. The 76ers had an 85-82 advantage after the first three periods. The Bucks didn't get their first lead of the second half until Alcindor made good on a three-point play to put Milwaukee ahead 92-90 in the fourth period.

Bill Cunningham and Wally Jones kept the 76ers in contention until the waning moments. Cunningham scored 28 and Jones 26.

Brandt Plans Consultation With Nixon

BONN, Germany (AP) — West German Chancellor Willy Brandt plans close consultation with President Nixon this week on relations of the United States with the European Common Market.

Brandt was to leave today for Andrews Air Force Base in Maryland, en route to El Paso, Texas, where he will inspect a West German fighter pilot training center during a visit that will last until Tuesday.

During his talks with President Nixon at Camp David, Md., and later at the White House, the German leader was expected to find, however, that the question of American troop levels in Europe would rival the Common Market discussions in importance.

Brandt and his associates, in recent official briefings and interviews, have stressed the need for expanded contacts between the United States and the Common Market. The chancellor is expected to propose a regular channel of communication between Washington and the market.

Brandt is known to feel that officials and the public in the United States have not yet fully accepted the idea that the Common Market will expand beyond its current membership of six nations, something he feels is sure to happen when the economic union acts on applications from Britain, Ireland, Norway and Denmark.

Brandt has acknowledged that the question of American troops in West Germany will arise, but has said this is a problem affecting the North Atlantic Treaty Organization as a whole, not just his country.

Dark Shifts Heidemann, Eddie Loon

TUCSON, Ariz. (AP) — Eddie Leon and Jack Heidemann, who have been battling for the Cleveland Indians' shortstop position, now make up the keystone combination following the latest move by Manager Alvin Dark.

Dark said Friday, before the Indians lost a 7-5 decision to their Wichita farm club, that it was time for him to move in another direction and he then assigned Leon to second base and Heidemann at shortstop.

The move has serious implications for veterans Larry Brown and Vern Fuller, who now could be used for trade bait as the manager continues his quest for a right-handed hitting outfielder.

Early in spring training Dark said Leon would be his shortstop and Fuller his second baseman, with Brown kept ready to step into either position if needed.

Then Leon began to get stiff competition from the hot-hitting Heidemann and Dark platooned the pair while trying to decide which would play shortstop.

Prior to the Friday game, the Indians cut their roster to 27, two over the opening-day limit, by optioning outfielder Frank Baker and pitcher Larry Burchart to Wichita, of the American Association.

Catcher Kenny Suarez is expected to be one of the other two to go before the Indians open the season next Tuesday against the Baltimore Orioles in Cleveland.

The Wichita Aeros got help from Indians pitcher Steve Hargan in beating the varsity. Hargon worked the first seven innings and held his major league teammates to just two runs in his best performance of spring training.

South Beats East In Aloha Classic

HONOLULU (AP) — Nate Archibald, a 5-foot-11 basketball whirlwind from the University of Texas, El Paso, shattered the Aloha classic scoring record Friday night with 51 points as he led the South to a record 116-108 victory over the East.

The East beat the Midwest 95-92 in the first game.

The victory was the second straight for the South, which will meet East Saturday night in the final game. The East also has a 2-0 record.

Don't Burn BVDs In National Forest

ALBUQUERQUE, N. M. (AP) — It doesn't pay to set your underwear afire in a national forest in New Mexico.

The U.S. Forest Service said it had billed Troy Wayne Klaus, 19, of Albuquerque for $51.22. This was the cost to the Forest Service for putting out a fire started by burning underwear.

A Forest Service ranger said Klaus and three friends used their underwear on sticks as torches to light their way along a trail. Bits of the burning cloth ignited patches of grass and pine needles.

when things get stopped-up... you look for a specialist

...when you need household insurance why not get a...
HOMEOWNERS Family POLICY
the specialized insurance for your home
Lawrence J. Johnson
Clark E. Zwayer
JOHNSON INSURANCE AGENCY
216 S. Court St.
474-5433

NOTICE
GOLD CLIFF PARK'S SKATING RINK
Located 4 Miles South of Circleville on 23
IS NOW
OPEN
Open Nightly 7 P.M. to 10 P.M.
Closed Mondays
Saturday & Sunday Matinees — 1 P.M. to 4 P.M.
Please Bring Own Skates
We Have Limited Supply of Rentals
RESERVATIONS FOR
FAMILY REUNIONS or COMPANY PICNICS
CALL 474-4187

WINDOW AND STORM DOOR GLASS REPLACED
GORDON'S
Est. 1924 — 474-5631

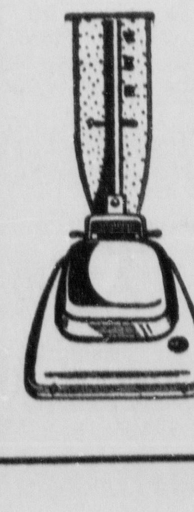

Factory Authorized Service
On Hoover and Eureka Cleaners
Complete Stock of
Bags, Belts, Brushes and Hoses for All Makes and Models of Sweepers
PETTIT'S
130 S. Court St.

TUB ENCLOSURES
LIVE MODERN with BATHROOM BEAUTY

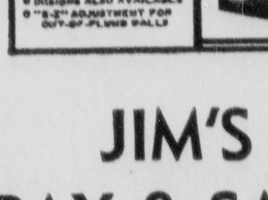

JIM'S PAY & SAVE
400 N. Court St.

Baseball Prediction Gives Reds, Cubs, A's, Orioles Nod

By HAL BOCK
Associated Press Sports Writer

NEW YORK (AP) — Six months and 1,944 major league baseball games from now, it will all boil down to the Cincinn..ti Reds and Chicago Cubs in the National League and the Oakland Athletics and Baltimore Orioles in the American.

A nationwide panel of some 200 sports editors and broadcasters polled by The Associated Press, picked those four teams to win their respective division titles and battle it out in the post-season playoffs next fall. The Orioles and Cubs were picked to advance to the World Series. The winner of the fall classic? We'll leave that one to you.

The voters relegated three of last year's division winners to also-ran status, picking only the Orioles to repeat the American League East romp. The world champion New York Mets, who beat Baltimore in five games in the 1969 World Series, were rated no better than third in the National League East behind both Chicago and St. Louis.

Atlanta, winners in the NL West last year, also were placed third in their division with the Reds and San Francisco Giants ahead of them. If the Giants finish second, as the poll predicted they will, it would be their fifth consecutive runner-up finish.

Here's the way the four division races looked to the voters:

National League East— 1, Chicago; 2, St. Louis; 3, New York; 4, Pittsburgh; 5, Philadelphia; 6. Montreal.

National League West—1, Cincinnati; 2, San Francisco; 3, Atlanta; 4. Houston; 5, Los Angeles; 6, San Diego;

American League East—1, Baltimore; 2, Boston; 3, New York; 4, Detroit; 5, Washington; 6, Cleveland.

American League West—1, Oakland; 2, Minnesota; 3, California; 4, Chicago; 5, Kansas City; 6, Milwaukee.

The closest race, according to the poll, will be in the National League East. Chicago barely beat St. Louis, with 66 of 180 voters picking the Cubs first and 60 favoring the Cards. Only 34 thought the Mets could repeat.

In the NL West, Cincinnati had 62 first place votes to 40 for the Giants. Baltimore dominated AL East voting with 130 first place votes to 36 for Boston. Oakland was favored by 106 voters in the AL West with 76 picking Minnesota.

Tiger Golfers Lose At Logan

Mike Vaughan fired a 38 to take medalist honors but the Circleville Tigers dropped the season opener to Logan High, 6½ to 4½, Friday in a match at Logan.

Greg Heiskell fired a 42 to down Bill Henderson who shot a 46 for Logan. Mark Frericks, 52, dropped his match to Bruce Goldsberry, 43. Dave Haradon, 54, lost his match with Chuck Helber, 49. Dave Grigg, 57, dropped his match with Logan's John Beougher who fired a 44. Vaughan defeated Bob Johnston of Logan who shot a 40.

Circleville will see action Monday when it hosts Upper Arlington and Columbus North 4 p.m. at the Pickaway Country Club.

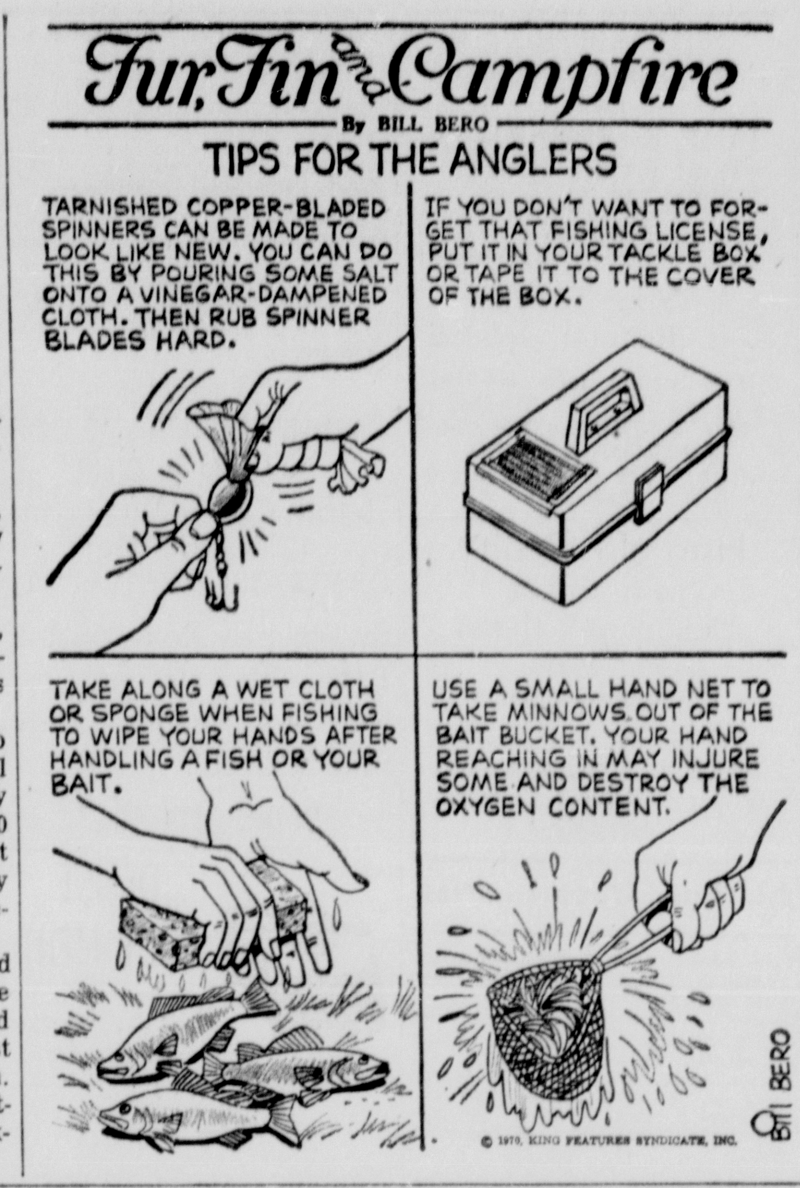

Palmer And Aaron Tied In Greensboro Open Clash

GREENSBORO, N.C. (AP) — He's still the king. He's 40 now, the hair is thinning in the front and the back of the neck is lined and seamed as a farmer's.

But Arnold Palmer still is No. 1, still the greatest attraction golf has known. And he still gets the job done.

The game's all-time leading money winner fashioned a sparkling first round 64, seven under par, and was tied for the top spot with golf's most famous bridesmaid, Tommy Aaron, going into today's second round in the $180,000 Greater Greensboro Open Golf Tournament.

The dynamic Palmer, winner of more than 50 tour events, drew a galloping herd of fans from the huge gallery of about 15,000 and responded to their urging of "Go, Arnie, go" with a brilliant effort.

He gained a share of the top spot when he pitched to within 2½-feet on the final green and the sound that went up sounded like Shea Stadium during the World Series. It took him 15 minutes to fight his way to the press ten.

But at least part of his mind was on next week's prestigious Masters.

"Do you have some second thoughts now about coming to Greensboro instead of waiting for the Masters" he was asked.

The famous grin spread over the putty face and Palmer responded:

"Well, I didn't last year. At least I didn't after the Masters."

He was in the throes of a terrible slump at the time and finished 26th in the tournament he has dominated more than any other man.

Palmer and Aaron, who has finished second nine times and scored his only victory last year in the then-unofficial Canadian Open, held a single stroke lead over R.H. Sikes.

Masters champion George Archer, Phil Rodgers and San Diego Open titleholder Pete Brown were at 66, with Lou Graham and Bob Menne, the tour sophomore who forced Lee Trevino to a playoff before losing in last week's National Airlines, tied at 67.

The group of 10 at 68 included Tom Weiskopf, Tommy Jacobs and Bobby Nichols.

Predict Record In Texas Relays

AUSTIN, Tex. (AP) — The Texas Aggies tied San Jose State's world record 1:22.1 in the 880 relay Friday night in the 43rd Texas Relays and A&M coach Charlie Thomas had this prediction: "I think we can do much better than that."

Tony Perez Eyes Batting Crown In '70

TAMPA, Fla. (AP) — Cincinnati Reds third baseman Tony Perez, who knocked in 122 runs last season, is eyeing the National League runs batted in championship in 1970.

Perez finished 1969 behind Willie McCovey of the San Francisco Giants who had 126.

"I would like to do that," said Perez who bats behind Pete Rose, two time National League batting champion.

"With the club we got I think I can do it" because so many Reds get on base, Perez said.

"I think winter ball helped me. I got a good start last year and I'm ready to go right now."

Rookie Reds right-handed pitcher Wayne Simpson matched Boston's veteran Gary Peters Friday with neither pitcher giving up a run for seven innings.

The Red Sox then scored three runs in the ninth off reliever Clay Carroll to take the exhibitio contest 3-1. The Reds put across an unearned run in the eighth inning.

Red right-handers Jim McGlothlin and Jim Maloney will pitch today at Lakeland, Fla. in the final spring exhibition game of the spring against the Detroit Tigers.

It will be only Maloney's second appearance of the spring because of his long holdout in a contract dispute. But he said he will be ready to pitch a week from Saturday against the Giants in San Francisco.

The Reds open the season against the Montreal Expos in Cincinnati on Monday.

Big League Baseball Ready For Opening

By DICK COUCH
Associated Press Sports Writer

A White House relief pitcher will launch baseball's 101st season Monday at Washington while Canada's young major league entry helps ring in the last Crosley Field opener at Cincinnati, where it all began.

Neither President Nixon nor Vice President Agnew will be on hand for the Washington inaugural, which pits the Detroit Tigers, without Denny McLain, against Ted Williams' ambitious Senators.

Mickey Lolich is set to pitch for the Tigers in the absence of McLain, under suspension until July 1 for his 1967 gambling activities. Dick Bosman, American ERA king last year, will be the Washington starter.

David Eisenhower, Nixon's son-in-law and grandson of the former President, is a candidate to handle the traditional first-ball assignment.

At Cincinnati, where the Reds' forerunners began playing professionally in 1869, Jim Merritt will be on the mound for the home club against Joe Sparma and the Montreal Expos in the other traditional opening day game. The Reds are scheduled to shift from ancient Crosley Field to a new stadium in time to host the July 14 All-Star Game.

The spotlight shifts Tuesday to Milwaukee, new home of the ill-fated Seattle Pilots, which entertains California in its opener while all other clubs except St. Louis also swing into action. The Cardinals play their first game Wednesday at Montreal.

In Tuesday's other AL games, league titlist Baltimore is at Cleveland, Minnesota at Chicago, Boston at New York, Oakland a Kansas City and Detroit at Washington.

The world champion New York Mets visit Pittsburgh, Atlanta is at San Diego, Chicago at Philadelphia, Houston at San Francisco and Cincinnati at Los Angeles in National League play.

The Orioles have been tabbed solid 9-to-5 favorites by Las Vegas bookmakers to repeat in the AL and St. Louis is the 7-2 choice in the NL, followed by the Mets and San Francisco, at 9-2.

While President Nixon has put in a bullpen call for the Washington opener, Baltimore's Dave McNally, Boston's Gary Peters and Los Angeles' Claude Osteen appeared geared for distance as their clubs' opening day pitchers.

McNally, a 20-game winner for the Orioles last season, Peters, obtained by Boston in a winter trade with the White Sox, and Osteen, another 20 - victory man, were the standouts among half a dozen hurlers who worked Friday exhibition games in final tuneups for Tuesday starting assignmens.

The Orioles bowed to Montreal 3-2 a Arlington, Tex., despite McNally's three-hit, seven inning stint. The Red Sox rallied for three ninth inning runs to top Cincinnati 3-1 at Tampa, Fla., as Peters yielded just two hits and streched his scoreless string to 31 2-3 innings before being nicked for an unearned run in the eighth.

Osteen, who worked six innings, and Jim Brewer combined to limit California to three singles in the first eight innings, leading the Dodgers to a 7-2 victory over the Angels at Los Angeles.

Elsewhere, the Chicago Cubs outsocked the White Sox 13-12 in a 35-hit donnybrook punctuated with three grand slam homers —by the Cubs' J.C. Martin and the Sox' Buddy Bradford and Syd O'Brien; St. Louis trimmed Eddie Stanky's University of South Alabama team 9-2 with the help of 13 walks and Atlanta, keyed by Hank Aaron's homer, spilled Oakland 4-2.

Doug Rader drove in four runs with a double and homer as Houston downed the Yankees 9-5, San Francisco edged Milwaukee 6-5, on Hal Lanier's eighth inning infield hit, Pittsburgh blanked Columbus of the International League 5-0 and Cleveland bowed to Wichita of the American Association 7-5.

Saxbe Hits Partisanship On Carswell

CLEVELAND, Ohio (AP) — U.S. Sen. William B. Saxbe, R-Ohio, says that opposition to the appointment of Judge G. Harold Carswell to the U.S. Supreme Court is based solely along partisan political lines.

He told a news conference Friday that no "substantial" argument had been presented against the appointment.

"I think those who are against his appointment are just trying to repeal the (presidential) election of 1968," he said.

Referring to the intensive committee hearings on Carswell's nomination, Saxbe said: "I just wonder how many men on the court now could stand up to the tests Judge Carswell has had to undergo."

He denied reports that he was committed to voting for Carswell's appointment, but said he thought Carswell "could be a fair and competent judge."

Saxbe said that because of the partisan nature of the debate over the Carswell appointment and because Democrats outnumber Republicans in the Senate, there still is a question whether the President's nomination of Carswell will be confirmed by the Senate.

Castro Crop Failure Seen

MIAMI (AP) — Cuba's sugar harvest is running so far behind schedule that they're betting on this side of the sugarcane curtain that Fidel Castro won't reach the 10 million tons on which he says rides the honor of his revolution.

The five millionth ton of Castro's dollar crop, scheduled for harvest March 17, was reached nine days late, Havana radio reported. Castro blamed rains and other factors. The tropical rain season still lies ahead.

The sixth million was scheduled for harvest Friday. Economists noted that more than 50,000 tons daily would have been needed to make the goal even if the halfway mark had been on target. Daily production, announced in Cuban broadcasts monitored here, have been below 45,000. Wednesday's, one of the higher ones, was announced at 44,887 tons, placing the total harvest at 5,296,882 tons.

"The best month-March-is gone," said the Economic research Bureau, operated by exile economists.

The bureau, headed by Rafael Rivas Vasquez, added: "In sugar circles the possibility of Cuba reaching its target of 10 million tons is not even discussed at this point. Everyone seems to have accepted the fact that the 10-million-ton goal is out of the question."

More Eggs Produced

LONDON, England (AF) — Britain produced 40.7 million boxes of eggs last year, more than any country in the European Common Market, the British Egg Marketing Board reported. West Germany produced 37.2 million boxes and France, 28.9 million.

When Donna Caponi shot a 69 in the final round of the 1969 U.S. Women's Open golf championship it was the lowest final round ever shot by a winner.

Logan Elm Drops Opening Game To Zane Trace

Zane Trace scored five unearned runs in the first inning to pave the way to a 7-5 win over the Braves of Logan Elm in a game played at Zane Trace Friday afternoon.

Logan Elm opened the scoring in the top of the first when Steve Curtis was hit by a pitch and Bob Triplehorn doubled him home.

Trace opened the flood gates in the bottom of the first when two walks, a single, two doubles and an error accounted for five tallies.

A walk and a solid home run by Ronnie Gray gave the Pioneers two more markers in the bottom of the second.

THE Braves refused to play dead and countered with three runs in the third to narrow the gap.

A triple by freshman Gary Francis, a walk, an error and singles by Greg Fouch and Wertie Teets were the big factors in the Brave's uprising.

The Braves scored the final run in the sixth on a Trace error and another big triple by Francis.

Ken Short also blasted a double for Logan Elm while Congrove and Sparks contributed doubles to the Trace attack.

Logan Elm had seven hits and one error while the Pioneers had five hits and two errors.

Zane Trace started Gray on the mound and relieved with Chip Maxwell in the third.

* * *

WERTIE Teets started for the Braves and was relieved by Francis in the fifth who proceeded to retire the last six Trace hitters.

Teets struck out three batters in the four innings he worked and Francis fanned two in two innings.

Logan Elm will travel to Adena on Monday to take on the always tough Warriors.

Baseball Tigers Prepared For Opening Of 1970 Season

Circleville High School's baseball team is ready, willing and able as it awaits the opening of the 1970 season.

Seven returning lettermen form the nucleus of the club and Coach Danny Fouts has some good looking sophomore and junior prospects.

"We will be a hit and run type club," Coach Fouts stated, "and will score runs. We are not going to be a long ball team but with good speed we will run out a lot of hits."

"Pitching will be the big question mark on the team," Fouts continued, "and we will have to wait and see what develops. Bryce Brown's knee is still doubtful and if it proves sound it will be a big lift for us. Randy Dresbach has been bothered with a bad shoulder and won't start throwing until next week."

* * *

BACK from last years squad are Ty Ankrom, senior, SS; Tom Bowers, junior, P-Inf-OF; Bryce Brown, senior, P-1B; Randy Dresbach, senior, P; Mike Fuller, junior, 2B; Doyle Kiser, junior, OF; and Billy Thomas, senior, C.

Senior members of the squad are Kelly Barthelmas, 1B; Glen Griebel, Inf-OF; Ray Williams, 1B.

Juniors on the roster are Chris Long, OF; Rick Prushing, P-OF; Harold Smith, OF-C; and Mike Webb, 1B-OF.

Sophomores making their bids are Mark Davey, 3B-OF; Dan DeLong, C; Jeff Harr, 2B; Bob Peters, OF; John Ramsey, OF; Rich Speakman, OF; Randy Sprout, Inf-OF; Dick Strawser, OF and Don Valentine, P-OF.

Coach Fouts plans to field a starting lineup with Kiser in left field, Fuller 2B, Long CF, Thomas C, Ankrom SS, Webb 1B, Smith RF, Griebel, 3B, and Brown pitching.

Fouts plans to use three pitchers in the early games and Bowers and Prushing will share mound duties with Brown.

* * *

EVERYONE will see action in the early season games to give the coaches a chance to set a season lineup.

The Tigers will be at home Monday for a clash with the Wilmington Hurricane. Game time is 4:30 p.m.

Denver Rockets Near Championship

By THE ASSOCIATED PRESS

The Dever Rockets have just about wrapped up the Western Division championship in the American Basketball Association.

With Spencer Haywood tossing in 38 points and grabbing 23 rebounds the Rockets shaded the New York Nets 105-102 Friday night and took a 3½ game lead with five games to play.

Milwaukee Bucks Dream Of NBA Championship

By BEN THOMAS
Associated Press Sports Writer

Lew Alcindor's up to his old tricks again.

He's got the Milwaukee Bucks dreaming of championships just as UCLA did during the years the amazing athlete played there . .. just as he did at Power Memorial Academy in New York.

In other words, Lew Alcindor became the first National Basketball Association team—oops, pardon the slip—The Milwaukee Bucks became the first team to advance to a divisional championship series in the NBA Friday night when they beat the Philadelphia 76ers 115-106.

Alcindor scored 46 points. It boosted his total for five playoff games to 181—an average just a shade over 36 points.

Chicago shot down the Atlanta Hawks , who were trying to make it four straight, in the night's other NBA playoff action, the Bulls winning 131-120. Atlanta holds a 3-1 lead in the best-of-seven Western Division semifinals.

Los Angeles, behind 2-1, plays at Phoenix in tonight's only NBA action. The Los Angeles-Phoenix survivor takes on the Atlanta-Chicago series' winner for the Western Division title.

Milwaukee now plays either New York or Baltimore, which trails the Knicks 3-2 with the Eastern Division series resuming Sunday at Baltimore.

It was an uphill fight for Milwaukee, however. The 76ers had an 85-82 advantage after the first three periods. The Bucks didn't get their first lead of the second half until Alcindor made good on a three-point play to put Milwaukee ahead 92-90 in the fourth period.

Bill Cunningham and Wally Jones kept the 76ers in contention until the waning moments. Cunningham scored 28 and Jones 26.

South Beats East In Aloha Classic

HONOLULU (AP) — Nate Archibald, a 5-foot-11 basketball whirlwind from the University of Texas, El Paso, shattered the Aloha classic scoring record Friday night with 51 points as he led the South to a record 116-108 victory over the East.

The East beat the Midwest 95-92 in the first game.

The victory was the second straight for the South, which will meet East Saturday night in the final game. The East also has a 2-0 record.

Don't Burn BVDs In National Forest

ALBUQUERQUE, N. M. (AP) — It doesn't pay to set your underwear afire in a national forest in New Mexico.

The U.S. Forest Service said it had billed Troy Wayne Klaus, 19, of Albuquerque for $51.22. This was the cost to the Forest Service for putting out a fire started by burning underwear.

A Forest Service ranger said Klaus and three friends used their underwear on sticks as torches to light their way along a trail. Bits of the burning cloth ignited patches of grass and pine needles.

Brandt Plans Consultation With Nixon

BONN, Germany (AP) — West German Chancellor Willy Brandt plans close consultation with President Nixon this week on relations of the United States with the European Common Market.

Brandt was to leave today for Andrews Air Force Base in Maryland, en route to El Paso, Texas, where he will inspect a West German fighter pilot training center during a visit that will last until Tuesday.

During his talks with President Nixon at Camp David, Md., and later at the White House, the German leader was expected to find, however, that the question of American troop levels in Europe would rival the Common Market discussions in importance.

Brandt and his associates, in recent official briefings and interviews, have stressed the need for expanded contacts between the United States and the Common Market. The chancellor is expected to propose a regular channel of communication between Washington and the market.

Brandt is known to feel that officials and the public in the United States have not yet fully accepted the idea that the Common Market will expand beyond its current membership of six nations, something he feels is sure to happen when the economic union acts on applications from Britain, Ireland, Norway and Denmark.

Brandt has acknowledged that the question of American troops in West Germany will arise, but has said this is a problem affecting the North Atlantic Treaty Organization as a whole, not just his country.

Dark Shifts Heidemann, Eddie Loon

TUCSON, Ariz. (AP) — Eddie Leon and Jack Heidemann, who have been battling for the Cleveland Indians' shortstop position, now make up the keystone combination following the latest move by Manager Alvin Dark.

Dark said Friday, before the Indians lost a 7-5 decision to their Wichita farm club, that it was time for him to move in another direction and he then assigned Leon to second base and Heidemann at shortstop.

The move has serious implications for veterans Larry Brown and Vern Fuller, who now could be used for trade bait as the manager continues his quest for a right-handed hitting outfielder.

Early in spring training Dark said Leon would be his shortstop and Fuller his second baseman, with Brown kept ready to step into either position if needed.

Then Leon began to get stiff competition from the hot-hitting Heidemann and Dark platooned the pair while trying to decide which would play shortstop.

Prior to the Friday game, the Indians cut their roster to 27, two over the opening-day limit, by optioning outfielder Frank Baker and pitcher Larry Burchart to Wichita, of the American Association.

Catcher Kenny Suarez is expected to be one of the other two to go before the Indians open the season next Tuesday against the Baltimore Orioles in Cleveland.

The Wichita Aeros got help from Indians pitcher Steve Hargan in beating the varsity. Hargon worked the first seven innings and held his major league teammates to just two runs in his best performance of spring training.

when things get stopped-up... you look for a specialist

...when you need household insurance why not get a...
HOMEOWNERS Family POLICY
the specialized insurance for your home
Lawrence J. Johnson
Clark E. Zwayer
JOHNSON INSURANCE AGENCY
216 S. Court St.
474-5433

NOTICE
GOLD CLIFF PARK'S SKATING RINK
Located 4 Miles South of Circleville on 23
IS NOW
OPEN
Open Nightly 7 P.M. to 10 P.M.
Closed Mondays
Saturday & Sunday Matinees — 1 P.M. to 4 P.M.
Please Bring Own Skates
We Have Limited Supply of Rentals
RESERVATIONS FOR FAMILY REUNIONS or COMPANY PICNICS
CALL 474-4187

WINDOW AND STORM DOOR GLASS REPLACED
GORDON'S
Est. 1924 — 474-5631

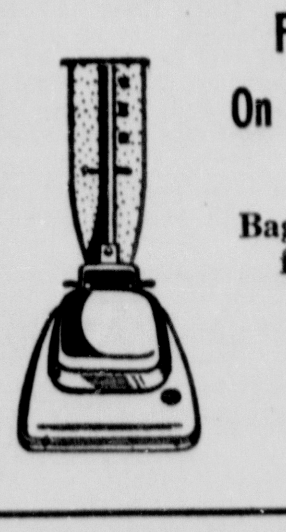

Factory Authorized Service On Hoover and Eureka Cleaners
Complete Stock of
Bags, Belts, Brushes and Hoses for All Makes and Models of Sweepers
PETTIT'S
130 S. Court St.

TUB ENCLOSURES
LIVE MODERN with BATHROOM BEAUTY

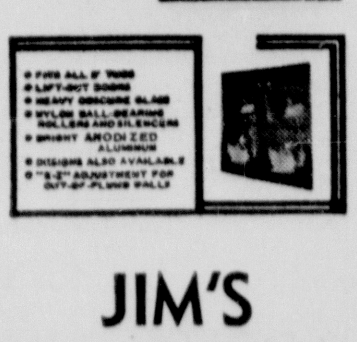

JIM'S PAY & SAVE
400 N. Court St.

Classifieds

Phone 474-3131

Per word for 1 insertion 8c
(Minimum charge $1.00)
Per word for 3 insertions 16c
(Minimum 10 words)
Per word for 6 insertions 23c
(Minimum 10 words)
Per word for 24 insertions 60c
(4 weeks)
(Minimum 10 words)

ABOVE RATES BASED ON CONSECUTIVE DAYS

Classified word Ads will be accepted until 4 p.m. previous day for publication the following day. The publisher reserves the right to edit or reject any classified advertising copy.

Error in Advertising

should be reported immediately. The Circleville Herald will not be responsible for more than one incorrect insertion.

2. Special Notice

BLACKBURN now buying night crawlers. 360 Walnut Street (rear).

BUYING nitecrawlers. Open dusk till ? Mike. 372 Weldon Avenue.

POODLE Parlor, grooming all breeds, baths. Stud service. 983-2286, 983-3902.

BUYING fresh caught nitecrawlers from dusk til 1 a.m. only. Davis 331 Huston Street.

RENT a truck, move yourself. Lift gate and dolly furnished. 474-6513 or 474-4905.

CUSTOM butchering and processing. Fast service. State inspected. Westhoven Meats. 5 miles west of Lancaster. 654-4622.

LOST bright colors ... restore them with Blue Lustre. Rent electric shampooer $1. Kochheiser Hardware.

4. Business Service

FRANK Smallwood Refuse Hauling and trash drums. 838 Clinton St. 474-7204. Call after 5p.m. in evening.

LAWN Mower Service. Rotary and reel, 138 Starkey Drive. 474-7139.

CARPENTRY work done, free estimates. William Turner, 474-8327.

WATER Softener salt. Steele Produce Company.

BEAVERS Poodle Salon. Poodle grooming. Freda Manbeavers, proprietor. 474-5030.

TERMITES — Guaranteed control. Contact your reliable Kochheiser Hardware.

HOME improvement and repair service. Calton. 474-2525. Free estimate.

BLOCK, brick, stonework, and fireplaces. Phone Frankfort, Ohio. 998-5199.

ZENITH TV Sales and Service. Keller TV Service in the Circleville, Stoutsville, Tarlton area. 474-4849.

TREE trimming, roofing, foundation and chimney work. Free estimate, work guaranteed. Cary Blevins, 474-7863 or 474-2079.

FOR the best in trash and rubbish hauling. Residential and Commercial. Call Scioto Haulers Inc., formerly Larry's Refuse Haulers. 474-6088.

IKE'S
Septic Tank and Sewer Cleaning Service. Commercial - Residential. All work guaranteed.
474-4566

Well Drilling
4 to 20 Inch Wells
Also Water Line Ditching
Call Jim Gobel
474-4742

PROFESSIONAL DECORATING
PAINTING, PAPER HANGING,
STEAMING, PANELING.
Route 1, Stoutsville — 474-6539
Lloyd P. Gallaugher

HANING'S INC.
Plumbing — Heating
Roofing — Sheet Metal
Pumps and Repair
158 W. Main St.
Call Dale Conkle
Phone 474-4651

For Any
GUTTER &
DOWNSPOUT NEEDS
Call
CELLAR LUMBER
474-6943
766 S. Pickaway St.

STORM WINDOWS
Installed
$16.95
STORM DOORS
Installed
$39.00
Awnings, mirrors, desk tops, glass and screen repair.
R. McNEAL & SONS
Rt. No. 1, Orient, O.
877-4166

4. Business Service

A. L. Murray, gravel hauling and top soil. 474-3676 or 474-4704.

BEAT THE RUSH
Have your screens replaced now.
MAIN GLASS
323 W. Main
474-8542

PATIO COVERS
JALOUSIES
& SCREENS
Home Specialties, Inc.
323 E. Main St.
Day — 474-5044
Evenings Call:
Stan Spring, 474-4119
Fred Goeglein, 474-8432

6. Male Help Wanted

GENTLEMAN wanted for general office work, 5 days a week, good working conditions. Age 25 to 50 years. Steady work. Write Box 730-C in c-o The Herald.

EMPLOYED Man. Repair typewriters part time. Training furnished. Local interview. Write: Regional Manager, Box 25, Glenshaw, Pa. 15116.

7. Female Help Wanted

WOMAN for general office work. Must be good on telephone. Write, giving qualifications, to Box No. 731-C c-o The Herald.

PICKAWAY Nursing and Rest Home, Inc. Wanted part time of full time licensed practical nurses or registered nurses. Good salary. Call for appointment, 474-3655.

8. Salesmen - Agents

JOB OPPORTUNITIES
Well-established Circleville Real Estate office has openings for new sales person. Realtor will train applicant to sell property. P.O. Box 16, Circleville.

10. Automobiles for Sale

1962 PONTIAC Grand Prix. Good condition. Call 474-8236.

1962 PONTIAC Bonneville. P.B., P.S., new paint. 474-3761.

1960 BUICK. New tires, battery. 62,000 miles. $175.00. 964 S. Pickaway. 474-6343.

1966 FORD Fairlane 500 station wagon. Automatic, top rack, travel trailer hitch. 474-7906.

66 CHEVROLET Impala, 4 door sedan 283, automatic power steering. 474-2018.

LOW mileage, 1965 Ford Country Squire, 45,000 miles, new Goodyear Polyglas tires, excellent condition. Call 474-4040.

See The 1970 Dodges
And Chryslers
At
WES EDSTROM
MOTORS
150 E. Main St.

10-A Motorcycles

160 HONDA 1966. Low mileage. Rode on road only. 474-8576.

10-B Trucks

55 CHEVROLET dozer truck, $500.00. 8 ton tilt trailer, $450.00. D-2 50 series catapillar dozer, $3,000.00. 64 Rambler Classic sedan, $350.00. 983-2060.

11A. Auto Parts

FOR THE BEST IN
NEW & REBUILT
AUTO PARTS
SEE
CIRCLE AUTO PARTS
123 E. FRANKLIN ST.
474-3261

12. Trailers

FOR sale: 1966 Mobile Home. Call 474-4506 or 474-4271.

FOR Sale: 1966 Detroiter, 12 x 46. 2 bedroom. Call after 5, 474-6288.

1964 SCOTTY camping trailer. Sleeps 5. Phone 332-2180 after 5.

1969 VINDALE 3 bedroom, 1½ baths, lots of extras. Must sell by May 1. Sher-Lin Court. 983-3788.

FOR the best buy in Mobile Homes see Ken Mar Mobile Homes, 1786 N. Bridge St., Chillicothe, Ohio.

FOR Rent: Trailer with two rooms added. In Kinderhook. 986-5605 after 4.

FOR Sale: 12 x 45 trailer, 2 years old, good condition, awning and storage shed. 474-4476.

4. Business Service

INTERSTATE BLACKTOPPING
Specializing in
DRIVEWAYS & PARKING LOTS
COMMERCIAL & RESIDENTIAL
Circleville: 474-3593
Lancaster: 653-0393

14. Houses for Rent

6 LARGE rooms 2 baths, screened porch, car port. 474-2287.

15. Sleeping Rooms

ROOMS for day or week, 474-4855.

ROOMS for rent day, week or month. The Guest House. 474-5995.

16. Misc. for Rent

CENTER of town, downstairs office. Heat and air conditioning furnished, call Clifton Motor Sales.

17. Wanted to Rent

4 OR 5 room house or apartment. Call 474-8204.

18. Houses for Sale

MODERN 3 bedroom, 1½ story, frame house with aluminum siding. Built-ins. Full basement. 2½ car garage. 2 acres ground. 7 miles west of Lancaster. 14 miles east of Circleville on State Route 159. Must be seen to be appreciated. Call 969-2085.

19. Farms for Sale

LIST your farms with George C. Barnes, Realtor.

20. Lots for Sale

ATTENTION. Choice wooded building sites. Logan Elm School district. Shown by appointment. 332-5342.

21. Real Estate - Trade

CURTIS W. HIX
R. E. Broker and Auctioneer
— Salesmen —
W. E. Clark — 474-4200
Office 228½ N. Court St.

Circleville Realty
WILLIAM BRESLER, Realtor
Off. 474-3795 Res. 474-5722
Robert Burton, 474-3058
David Betts, 474-4004
Pat Knecht, 474-4469
152 West Main Street

W. D. Heiskell and Son
Realtors
123 South Court St.
474-6137 (Office) 474-7144 (Res.)
Larry McFadden — 474-3995
Ruth McFadden — 474-3995
Charles Rose—986-6584

21. Real Estate - Trade

Up a Tree?
Real Estate Problems?
Call
JANE K. SPEAKMAN
Real Estate Broker
129½ W. Main St.
474-2898

At Your Service:
E. R. Bennett, Realtor
Mrs. Jeanne Bach, 474-4134
James W. Ford, 474-4581
Mrs. Leo Hedges, 474-3304
Glyn Hoover, 474-6160
Office: 127½ E. Main Street
474-2197

Hatfield Realty
103 E. Main St.
Phone Office — 474-6294
or 474-6562
Residence — 474-5719
Hubert Puckett — 983-2594
Dwight L. Grubb — 474-4941
Marjorie Spalding, Saleslady
474-5204

22. Bus. Opportunities

FOR SALE: A & B Cab Company, cheap to right buyer for immediate sale, 474-3655.

CIRCLEVILLE. Cement block storeroom 50 x 150. Heated. 12' doors, warehouse, 50 x 100 nearly new on 2 acres near Freeway. Possession soon. Shown by appointment. 231-9242. McLaughlin Realty.

24. Misc. for Sale

SELLING local crawlers. 5 doz. $1.00. Worm bedding 35 cents a bag. Davis, 331 Huston Street.

15 FT. fiberglas, 75 horsepower, Johnson motor, trailer and accessories included. 474-8359.

FOR fine carpet, superbly installed over luxurious padding at modest prices, see Bob Griffith, Young Trend, 398 East Mound, Monday, Tuesday, Thursday, Friday, 3 to 8 o'clock.

YOU want the finest golf clubs at a bargain price. See these McGregor Tourneys. Full matched set now. 1st come. $90.00. Orig. $300.00. 5 years old. Good as new. Call 474-2101 or after 4:30 pm. 474-2687.

Sewing Machine, New in original cartons with attachments. Discounted to $25.00 CASH or E-Z terms.
Phone 474-4767

18. Houses for Sale

Open House Sunday April 5
Walnut Creek Pike
2:00 to 4:00 P.M.
built by Gerald Leist

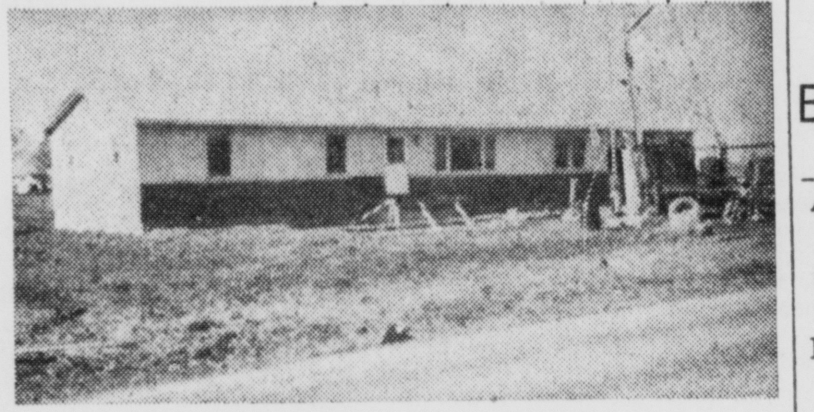

D. H. WATT, Realtor
474-5294
Russ Palm 474-5234
Sue Spires 474-2567

Open House Sunday April 5
Walnut Creek Pike to Bell Station Road
turn right to new brick
2:00 to 4:00 P.M.
built by Harold Chamberlain

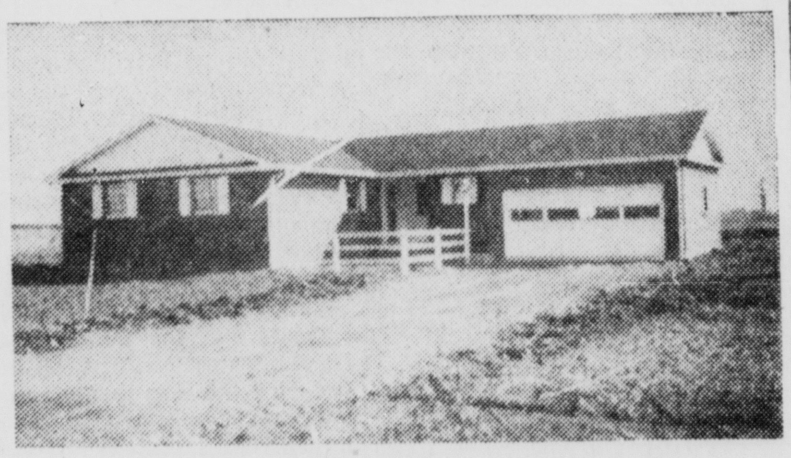

D. H. WATT, Realtor
474-5294
Edna Timmons 474-5181
Sue Spires 474-2567

A Recent Real Estate Transaction

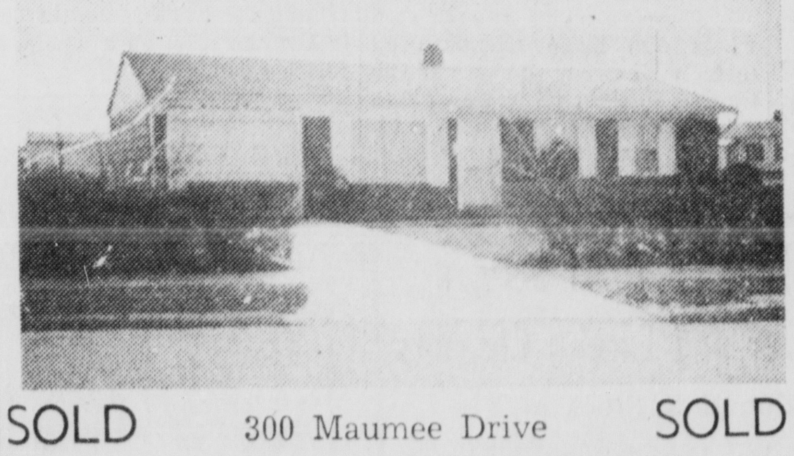

SOLD 300 Maumee Drive SOLD
The Lawrence Barnett property
List your house with us today
DONALD H. WATT, Realtor
474-5294 474-2924

24. Misc. for Sale

SIGNATURE electric dryer. $75 very good condition, 474-3577.

INCH Master. Free home demonstration. Immediate delivery. 474-4705.

CUSTOM Magnetic Signs. For trucks and autos. 474-4705.

CARPET values. We have 501 nylon in green or gold both in 12 and 15 foot width on hand for immediate installation. $11.95 value completely installed for only $6.95. Also some commercial carpet for half price. Knopf's corner of Main and Scioto.

SELLING
LOCAL NITECRAWLERS
5 DOZEN $1.00
Large Choice Dugworms
10 DOZEN $1.00
DAVIS—331 HUSTON ST.

Sweeper — Rex — Tank Type with 7 attachments. New in cartons. Only $15.95 Cash.
Phone 474-4767

OFFICE
EQUIPMENT
Paul A. Johnson
Tel 474-2680

FOR SALE:
SPINET PIANO
Wanted, responsible party to take over low monthly payments on a spinet piano. Can be seen locally. Write Credit Manager, P.O. Box 276, Shelbyville, Indiana.

DESKS
Early American, Italian, Mediterranean student desks starting at . . .
$69.95
MASON FURNITURE
121-125 N. Court St.

Used
PHILCO WASHER
Full Cycle.
Like New.
$49.95
FIRESTONE
STORE
116 W. Main St.
Just say "CHARGE IT"

125
GOOD USED TIRES
IN STOCK
Most sizes 14 & 15 in.
$3.95
and up
B. F. GOODRICH
115 Watt St.

Always a large selection of good used furniture. Buy where your money goes further.
New and Used Furniture
FORD'S
USED
FURNITURE
155 W. Main
Phone 474-4581

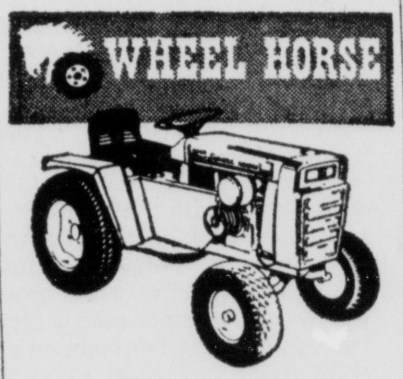

WE TRADE,
WE SERVICE,
WE FINANCE
MAC'S
113 E. Main St.
474-3153

32. Public Sale

PUBLIC AUCTION

Due to changing farm operations, I will sell my farm machinery at the Harold Hines farm located 3 miles east of Ashville on Route 752.

Thursday April 9, 1970

1:00 P.M.

2 Int. 350 diesel tractors; 450 Int. utility tractor w/loader, hydraulic bucket; Int. H tractor, needs repair; Int. manure loader for H or M tractor; New Ideal No. 19 manure spreader; Int. 3-14 pull type plow; 12-ft. wheel Case disc; 4-row Int. corn planter; 4-row Int. rm cultivator w/fast hitch; New Holland hay bind (1968) like new, w/wind rower; New Holland S-60 hay baler; M.C. 5-ft. flail chopper; M.F. 5-ft. flail chopper needs repair; Black Hawk 12-7 drill; 16-ft. elevator w/electric motor; 40-ft. elevator w/4 hp gas engine; 4-row Int. rotary hoe; Farm Hand 5 reel hay rake; Int. 7-ft. side mounted mower; J.D. PTO corn sheller; 2 New Ideal gravity wagons w/running gears; 2 Parker gravity wagons; 4 flat bed wagons w/running gears; 22-ft. 4-in. tube auger w/motor.

— TRUCKS —

1964 ½-ton Dodge truck, needs repairs; 1955 2-ton Dodge truck, w/Knaphide bed, fold down sides, 10-ton hoist.

— FEED —

3500 bu. ear corn.

DAVID C. BERRY
Ashville, Ohio — 614-983-2265
Auctioneers: Bradley & Glick

Daily Television Schedule

SATURDAY

(C) Denotes Color

12:00 — (4) Opportunity Line — C; (6) Get Together; (10) Monkees — C.
12:30 — (4) Dance Party — C; (6) Wrestling — C; (10) Penelope Pitstop — C.
1:00 — (10) Superman — C.
1:30 — (4) Movie — "The Wild and Innocent"; (6) Pinbusters — C; (10) Jonny Quest — C.
2:00 — (10) Job Show — C.
2:30 — (6) Roller Derby — C; (10) Aware — C.
3:00 — (4) Greensboro Open — C; (10) Killy Challenge — C.
3:30 — (6) Pro Bowlers — C; (10) Outdoors — C.
4:00 — (10) Golf Classic — C.
4:30 — (4) Twilight Zone.
5:00 — (6) World of Sports — C; (10) Adventure — C.
5:30 — (4) News, Weather Sports — C; (10) Masters Preview (special) — C.
6:00 — (4) Midwestern Hayride — C; (10) In the Know — C.
6:30 — (6) News, Weather, Sports — C; (10) Traffic Court — C.
7:00 — (4) News — Huntley, Brinkley — C; (6) College Talent — C; (10) Death Valley Days — C.
7:30 — (4) Andy Williams — C; (6) Let's Deal — C; (10) Jackie Gleason — C.
8:00 — (6) Newlyweds — C.
8:30 — (4) Adam - 12 — C; (6) Lawrence Welk — C; (10) My Three Sons — C.
900 — (4) Movie — "Voice in the Mirror"; (10) Green Acres — C.
9:30 — (6) Durante and Lennons — C; (10) Petticoat Junction — C.
10:00 — (10) Mannix — C.
10:30 — (6) Movie — "The Chase" — C.
11:00 — (4) News, Weather, Sports — C; (10) News, Weather, Sports — C.
11:30 — (10) Movie — "Billy Budd."
11:45 — (4) Movie — "Love Hate and Dishonor."

SUNDAY

(C) Denotes Color

12:00 — (4) You and the Law — C; (6) Bowling — C; (10) Urban League — C.
12:30 — (4) International Zone — C; (10) Town Meeting — C.
1:00 — (4) Meet the Press — C.
1:25 — (6) Reading Dynamics — C.
1:30 — (4) Twilight Zone; (6) Issues and Answers — C; (10) Local News — C.
1:55 — (6) NBA Playoffs — C.
3:30 — (34) Folk Guitar.
4:00 — (6) American Sportsman — C; (34) Profiles in Courage.
4:30 — (4) Movie — "Stations West"; (10) Movie — "Pillars of the Sky."
5:00 — (6) Movie — "Decision at Sundown"; (34) Americans from Africa.
5:30 — (34) Easter Music.
6:00 — (4) Wild Kingdom — C; (34) Critique.
6:30 — (4) News, Weather, Sports — C; (6) Roundtable — C; (10) News — C.
7:00 — (4) Something Else — C; (6) Land of the Giants — C; (10) Lassie — C; (34) Misterogers.
7:30 — (4) Walt Disney — C; (10) To Rome — C; (34) Biography.
8:00 — (6) FBI — C; (10) Ed Sullivan — C; (34) The Show — C.
8:30 — (4) Bill Cosby — C.
9:00 — (4) Bonanza — C; (6) Movie — "Wackiest Ship in the Army" — C; (10) Glen Campbell — C; (34) Forsyte Saga.
10:00 — (4) Bold Ones — C; (10) Mission Impossible — C; (34) Advocates.
11:00 — (4) News, Weather, Sports — C; (6) Secret Agent; (10) News, Weather, Sports — C.
11:30 — (4) Johnny Carson — C; (10) Movie — "Trapped in Tangiers."
12:00 — (6) News, Weather — C.
1:00 — (4) News, Weather — C.

MONDAY

(C) Denotes Color

4:00 — (4) Cincinnati Reds vs Montreal Expos (in progress) — C; (6) Dark Shadows — C; (10) Gomer Pyle — C; (34) Sesame Street.
4:30 — (6) Flintstones — C; (10) Movie — "Thank You, Mr. Moto."
5:00 — (4) Perry Mason; (6) I Love Lucy; (34) Misterogers.
5:30 — (6) Truth or Consequences — C; (34) Friendly Giant.
5:45 — (34) Davy and Goliath
6:00 — (4) News, Weather, Sports — C; (6) Big Valley — C; (10) News, Weather, Sports — C; (34) Bridge.
6:30 — (4) News — Huntley, Brinkley — C; (10) News — Cronkite — C; (34) Crafts - weaving.
7:00 — (4) Dick Van Dyke — C; (6) News, Weather, Sports — C; (10) News, Weather, Sports — C; (34) Misterogers — C.
7:30 — (4) My World — C; (6) This Land Is Mine (special) — C; (10) Gunsmoke — C; (34) Tombstone.
8:00 — (4) Laugh-In — C; (34) World Press.
8:30 — (6) Movie — "An Eye For An Eye" — C; (10) Here's Lucy — C.
9:00 — (4) Movie — "Jigsaw" — C; (10) Mayberry R.F.D. — C; (34) NET Journal — C.
9:30 — (10) Doris Day —C.
10:00 — (10) Carol Burnett — C; (34) Insight.
10:30 — (6) Income Tax — C; (34) Fashion Shortcuts.
11:00 — (4) News, Weather, Sports — C; (6) News — C; (10) News, Weather Sports — C; (34) Book Beat.
11:30 — (4) Johnny Carson — C; (6) Dick Cavett — C; (10) Movie — "Angels with Dirty Faces."
12:40 — (4) News, Weather — C.
1:00 — (4) Focus Columbus —

NOTICE OF ELECTION ON TAX LEVY IN EXCESS OF THE TEN MILL LIMITATION

NOTICE is hereby given that in pursuance of a Resolution of the Board of Education of the Westfall Local School District, Pickaway County, Ohio, passed on the 16th day of February, 1970, there will be submitted to a vote of the people of said Westfall Local School District at a primary election to be held in the School District of Westfall Pickaway County, Ohio, at the regular places of voting therein, on Tuesday, the 5th day of May, 1970, the question of levying, in excess of the ten mill limitation, for the benefit of Westfall Local School District for the purpose of providing current operation expenses.

Said tax being: an additional tax at a rate not exceeding four mills for each one dollar of valuation, which amunts to forty cents ($.40) for each one hundred dollars of valuation, for a continuing period beginning in 1970.

The Polls for said Election will be open at 6:30 o'clock A.M. and remain open until 6:30 o'clock P.M. Eastern Standard Time of said day.

By order of the Board of Elections, of Pickaway County, Ohio.
William A. Stout, Chairman
Lorene Struckman, Director
Dated March 31, 1970
Apr. 4, 11, 18, 25: May 2

NOTICE OF ELECTION ON TAX LEVY IN EXCESS OF THE TEN MILL LIMITATION

NOTICE is hereby given that in pursuance of a Resolution of the Board of Trustees of the Township of Harrison Pickaway County, Ohio, passed on the 5th day of January, 1970, there will be submitted to a vote of the people of said Harrison Township at a Primary ELECTION to be held in the Township of Harrison, Pickaway County, Ohio, at the regular places of voting therein, on Tuesday, the 5th day of May, 1970, the question of levying, in excess of the ten mill limitation, for the benefit of Harrison Township for the purpose of providing protection against fire and to provide and maintain fire apparatus and appliances.

Said tax being: a renewal tax at a rate not exceeding one half mill for each one dollar of valuation, which amounts to five cents ($.05) for each one hundred dollars of valuation, for five years commencing 1970.

The Polls for said Election will be open at 6:30 o'clock A. M. and remain open until 6:30 o'clock P.M. Eastern Standard Time of said day.

By order of the Board of Elections, of Pickaway County, Ohio.
William A. Stout, Chairman
Lorene Struckman, Director
Dated March 31, 1970
April 4, 11, 18, 25 and May 2

24. Misc. for Sale

JR. Set of Sam Snead irons, putter and bag, $25.00. Polaroid Swinger case $12.00, girls 16 inch bike $10.00. 474-2567.

27. Pets

FOR SALE: Dalmatian puppies. Purebred. Call after 5, 474-6123.

A.K.C. miniature male poodles. $65.00. 474-6902.

28. Farm Equipment

LATE model M & M Unitractor with corn picker. R. L. Hanawalt, Five Points.

TRULOCK grain bins and drying equipment. Quality merchandise at wholesale prices. Save construction cost by building yourself. Erection jacks furnished. Call Wendell Morrison, New Holland, 614-495-5462 after 7 p.m.

UMBAUGH
POLE BUILDINGS!
Most for your money!
Built with you in mind!
Able skilled workmen!
Use our farmstead planning!
Good selection!
Have us help you plan!
Umbaugh Pole Buildings
3777 W. 37,
Delaware, Ohio 43015
Phone 363-1901 Collect

31. Poultry and Eggs

CHICK feeders and fountains. Peanut hulls for litter. Chick starter and grower feed. Grit and oyster shell. Rabbit feeders and waterers. Steele Produce Co., 131 E. Franklin St. 474-3197.

Kentucky Students Commissioned Pages

FRANKFORT, Ky. (AP) — Kentucky schoolchildren can boast a status almost equal to their parents on honorary awards.

The parents may get Kentucky Colonel commissions, but the little folk are eligible for "Honorary Page" commissions from the General Assembly.

House Speaker Julian Carroll estimates he has signed at least 20,000 page commissions since the 1968 session.

NOTICE OF ELECTION ON TAX LEVY IN EXCESS OF THE TEN MILL LIMITATION

NOTICE is hereby given that in pursuance of a Resolution of the Board of County Commissioners of the County of Pickaway, Ohio, passed on the 26th day of January, 1970, there will be submitted to a vote of the people of said County of Pickaway at a Primary ELECTION to be held in the County of Pickaway, Ohio, at the regular places of voting therein, on Tuesday, the 5th day of May, 1970, the question of levying, in excess of the ten mill limitation, for the benefit of County of Pickaway for the purpose of providing additional funds for the building maintenance, operation and support of the School for Retarded Children of Pickaway County, Ohio, that taxes be levied on the taxable property in said Pickaway County, Ohio, for the period of five (5) years at a rate in excess of such maximum rate as authorized by Section 5705.02 of the Revised Code of Ohio.

Said tax being: an additional tax at a rate not exceeding Fifty Hundredths (.50) of One (1) Mill at a rate not exceeding for each one dollar of valuation, which amounts to five cents ($.05) for each one hundred dollars of valuation, for the years 1970, 1971, 1972, 1973 and 1974.

The Polls for said Election will be open at 6:30 o'clock A. M. and remain open until 6:30 o'clock P.M. Eastern Standard Time of said day.

By order of the Board of Elections, of Pickaway County, Ohio.
William A. Stout, Chairman
Lorene Struckman, Director
Dated March 31, 1970
April 4, 11, 18, 25; May 2.

NOTICE OF ELECTION ON ISSUE OF BONDS FOR TEAYS VALLEY LOCAL SCHOOL DISTRICT

Notice is hereby given that in pursuance of resolutions of the Board of Education of the Teays Valley Local School District, adopted on the 15th day of December, 1969, and the 26th day of January, 1970, there will be submitted to a vote of the electors of said School District at a special election to be held therein on May 5, 1970 at the regular places of voting therein, the question of issuing bonds of said Board of Education in the amount of Two Million Four Hundred Forty-Eight Thousand Dollars ($2,448,000) for the purpose of constructing, adding to, furnishing and equipping buildings for school purposes and improving school sites.

The maximum number of years during which said bonds are to run is twenty (20) years.

The estimated average additional tax rate outside of the ten mill limitation as certified by the County Auditor is 4.6 mills for each one dollar of valuation, which amounts to 46 cents for each one hundred dollars of valuation.

The polls for said election will be open at 6:30 A.M. and remain open until 6:30 P.M. of said day.
Dated: March 31, 1970

By order of the Board of Elections of Pickaway County, Ohio
William A. Stout, Chairman
Lorene Struckman, Director
Apr. 4, 11, 18, 25; May 2

NOTICE OF ELECTION ON TAX LEVY IN EXCESS OF THE TEN MILL LIMITATION

NOTICE is hereby given that in pursuance of a Resolution of the Board of Education of the Logan Elm Local School District Pickaway County, Ohio, passed on the 2nd day of February, 1970, there will be submitted to a vote of the people of said Logan Elm Local School District at a Primary ELECTION to be held in the School District of Logan Elm, Pickaway County, Ohio, at the regular places of voting therein, on Tuesday, the 5th day of May, 1970, the question of levying, in excess of the ten mill limitation, for the benefit of Logan Elm Local School District for the purpose of providing current operating expenses which will replace without additional taxes the following levies already voted by the electors of the Logan Elm School District as follows:

a. The four-mill (4 mill) renewable levy which expires December 31, 1970.

b. The seven-mill (7 mill) renewable levy which expires December 31, 1971.

Said tax being: a renewal tax at a rate not exceeding Eleven (11) mills for each one dollar of valuation, which amounts to one dollar and ten cents ($1.10) for each one hundred dollars of valuation, for a continuing period beginning in 1970.

The Polls for said Election will be open at 6:30 o'clock A.M. and remain open until 6:30 o'clock P. M. Eastern Standard Time of said day.

By order of the Board of Elections, of Pickaway County, Ohio.
William A. Stout, Chairman
Lorene Struckman, Director
Dated March 31, 1970
April 4, 11, 18, 25; May 2.

Call
Dale Conkle
For
COMPETENT
DEPENDABLE
AIR
CONDITIONING
and
HEATING
Thousands of
Installations
In 40 Years
Of Successful
Business
Haning's
INC.
158 W. Main
474-4651

Classifieds

Phone 474-3131

Per word for 1 insertion 8c
(Minimum charge $1.00)
Per word for 3 insertions 16c
(Minimum 10 words)
Per word for 6 insertions 23c
(Minimum 10 words)
Per word for 24 insertions 60c
(4 weeks)
(Minimum 10 words)

ABOVE RATES BASED ON CONSECUTIVE DAYS

Classified word Ads will be accepted until 4 p.m. previous day for publication the following day. The publisher reserves the right to edit or reject any classified advertising copy.

Error in Advertising

should be reported immediately. The Circleville Herald will not be responsible for more than one incorrect insertion.

2. Special Notice

BLACKBURN now buying night crawlers. 360 Walnut Street (rear).

BUYING nitecrawlers. Open dusk till ? Mike. 372 Weldon Avenue.

POODLE Parlor, grooming all breeds, baths. Stud service. 983-2286, 983-3902.

BUYING fresh caught nitecrawlers from dusk til 1 a.m. only. Davis 331 Huston Street.

RENT a truck, move yourself. Lift gate and dolly furnished. 474-6513 or 474-4905.

CUSTOM butchering and processing. Fast service. State inspected. Westhoven Meats. 5 miles west of Lancaster. 654-4622.

LOST bright colors ... restore them with Blue Lustre. Rent electric shampooer $1. Kochheiser Hardware.

4. Business Service

FRANK Smallwood Refuse Hauling and trash drums. 838 Clinton St. 474-7204. Call after 5p.m. in evening.

LAWN Mower Service. Rotary and reel, 138 Starkey Drive. 474-7139.

CARPENTRY work done, free estimates. William Turner, 474-8327.

WATER Softener salt. Steele Produce Company.

BEAVERS Poodle Salon. Poodle grooming. Freda Manbeavers proprietor. 474-5030.

TERMITES — Guaranteed control. Contact your reliable Kochheiser Hardware.

HOME improvement and repair service. Calton. 474-2525. Free estimate.

BLOCK, brick, stonework, and fireplaces. Phone Frankfort, Ohio. 998-5199.

ZENITH TV Sales and Service. Keller TV Service in the Circleville, Stoutsville, Tarlton area. 474-4649.

TREE trimming, roofing, foundation and chimney work. Free estimate, work guaranteed. Cary Blevins, 474-7863 or 474-2079.

FOR the best in trash and rubbish hauling. Residential and Commercial. Call Scioto Haulers Inc., formerly Larry's Refuse Haulers. 474-6088.

IKE'S
Septic Tank and Sewer Cleaning Service. Commercial - Residential. All work guaranteed.
474-4566

Well Drilling
4 to 20 Inch Wells
Also Water Line Ditching
Call Jim Gobel
474-4742

PROFESSIONAL DECORATING
PAINTING, PAPER HANGING,
STEAMING, PANELING.
Route 1, Stoutsville — 474-6539
Lloyd P. Gallaugher

HANING'S INC.
Plumbing — Heating
Roofing — Sheet Metal
Pumps and Repair
158 W. Main St.
Call Dale Conkle
Phone 474-4651

For Any
GUTTER &
DOWNSPOUT NEEDS
Call
CELLAR LUMBER
474-6943
766 S. Pickaway St.

STORM WINDOWS
Installed
$16.95
STORM DOORS
Installed
$39.00
Awnings, mirrors, desk tops, glass and screen repair.
R. McNEAL & SONS
Rt. No. 1, Orient, O.
877-4166

4. Business Service

A. L. Murray, gravel hauling and top soil. 474-3676 or 474-4704.

BEAT THE RUSH
Have your screens
replaced now.
MAIN GLASS
323 W. Main
474-8542

PATIO COVERS
JALOUSIES
& SCREENS
Home Specialties, Inc.
323 E. Main St.
Day — 474-5044
Evenings Call:
Stan Spring, 474-4119
Fred Goeglein, 474-8432

6. Male Help Wanted

GENTLEMAN wanted for general office work, 5 days a week, good working conditions. Age 25 to 50 years. Steady work. Write Box 730-C in c-o The Herald.

EMPLOYED Man. Repair typewriters part time. Training furnished. Local interview. Write: Regional Manager, Box 25, Glenshaw, Pa. 15116.

7. Female Help Wanted

WOMAN for general office work. Must be good on telephone. Write, giving qualifications, to Box No. 731-C c-o The Herald.

PICKAWAY Nursing and Rest Home, Inc. Wanted part time of full time licensed practical nurses or registered nurses. Good salary. Call for appointment, 474-3655.

8. Salesmen - Agents

JOB OPPORTUNITIES
Well - established Circleville Real Estate office has openings for new sales person. Realtor will train applicant to sell property. P.O. Box 16, Circleville.

10. Automobiles for Sale

1962 PONTIAC Grand Prix. Good condition. Call 474-8236.

1962 PONTIAC Bonneville. P.B., P.S., new paint. 474-3761.

1960 BUICK. New tires, battery, 62,000 miles. $175.00. 964 S. Pickaway. 474-6343.

1966 FORD Fairlane 500 station wagon. Automatic, top rack, travel trailer hitch. 474-7906.

66 CHEVROLET Impala, 4 door sedan 283, automatic power steering. 474-2018.

LOW mileage, 1965 Ford Country Squire, 45,000 miles, new Goodyear Polyglas tires, excellent condition. Call 474-4040.

See The 1970 Dodges
And Chryslers
At
WES EDSTROM
MOTORS
150 E. Main St.

10-A Motorcycles

160 HONDA 1966. Low mileage. Rode on road only. 474-8576.

10-B Trucks

55 CHEVROLET dozer truck, $500.00. 8 ton tilt trailer, $450.00. D-2 50 series catapillar dozer, $3,000.00. 64 Rambler Classic sedan, $350.00. 983-2060.

11A. Auto Parts

FOR THE BEST IN
NEW & REBUILT
AUTO PARTS
SEE
CIRCLE AUTO PARTS
123 E. FRANKLIN ST.
474-3261

12. Trailers

FOR sale: 1966 Mobile Home. Call 474-4506 or 474-4271.

FOR Sale: 1966 Detroiter, 12 x 46. 2 bedroom. Call after 5, 474-6288.

1964 SCOTTY camping trailer. Sleeps 5. Phone 332-2180 after 5.

1969 VINDALE 3 bedroom, 1½ baths, lots of extras. Must sell by May 1. Sher-Lin Court. 983-3788.

FOR the best buy in Mobile Homes see Ken Mar Mobile Homes, 1786 N. Bridge St., Chillicothe, Ohio.

FOR Rent: Trailer with two rooms added. In Kinderhook. 986-5605 after 4.

FOR Sale: 12 x 45 trailer, 2 years old, good condition, awning and storage shed. 474-4476.

4. Business Service

INTERSTATE BLACKTOPPING
Specializing in
DRIVEWAYS & PARKING LOTS
COMMERCIAL & RESIDENTIAL
Circleville: 474-3593
Lancaster: 653-0393

14. Houses for Rent

6 LARGE rooms 2 baths, screened porch, car port. 474-2287.

15. Sleeping Rooms

ROOMS for day or week. 474-4855.

ROOMS for rent day, week or month. The Guest House. 474-5995.

16. Misc. for Rent

CENTER of town, downstairs office. Heat and air conditioning furnished, call Clifton Motor Sales.

17. Wanted to Rent

4 OR 5 room house or apartment. Call 474-8204.

18. Houses for Sale

MODERN 3 bedroom, 1½ story, frame house with aluminum siding. Built-ins. Full basement. 2½ car garage. 2 acres ground. 7 miles west of Lancaster. 14 miles east of Circleville on State Route 159. Must be seen to be appreciated. Call 969-2085.

19. Farms for Sale

LIST your farms with George C. Barnes, Realtor.

20. Lots for Sale

ATTENTION. Choice wooded building sites. Logan Elm School district. Shown by appointment. 332-5342.

21. Real Estate - Trade

CURTIS W. HIX
R. E. Broker and Auctioneer
— Salesmen —
W. E. Clark — 474-4200
Office 228½ N. Court St.

Circleville Realty
WILLIAM BRESLER, Realtor
Off. 474-3795 Res. 474-5722
Robert Burton, 474-3058
David Betts, 474-4004
Pat Knecht, 474-4469
152 West Main Street

W. D. Heiskell and Son
Realtors
123 South Court St.
474-6137 (Office) 474-7144 (Res.)
Larry McFadden — 474-3995
Ruth McFadden — 474-3995
Charles Rose—986-6584

21. Real Estate - Trade

Up a Tree?
Real Estate Problems?
Call
JANE K. SPEAKMAN
Real Estate Broker
129½ W. Main St.
474-2898

At Your Service:
E. R. Bennett, Realtor
Mrs. Jeanne Bach, 474-4134
James W. Ford, 474-4581
Mrs. Leo Hedges, 474-3304
Glyn Hoover, 474-6160
Office: 127½ E. Main Street
474-2197

Hatfield Realty
103 E. Main St.
Phone Office — 474-6294
or 474-6562
Residence — 474-5719
Hubert Puckett — 983-2594
Dwight L. Grubb — 474-4941
Marjorie Spalding, Saleslady
474-5204

22. Bus. Opportunities

FOR SALE: A & B Cab Company, cheap to right buyer for immediate sale, 474-3655.

CIRCLEVILLE. Cement block storeroom 50 x 150. Heated. 12' doors, warehouse, 50 x 100 nearly new on 2 acres near Freeway. Possession soon. Shown by appointment. 231-9242. McLaughlin Realty.

24. Misc. for Sale

SELLING local crawlers. 5 doz. $1.00. Worm bedding 35 cents a bag. Davis, 331 Huston Street.

15 FT. fiberglas, 75 horsepower, Johnson motor, trailer and accessories included. 474-8359.

FOR fine carpet, superbly installed over luxurious padding at modest prices, see Bob Griffith, Young Trend, 398 East Mound, Monday, Tuesday, Thursday, Friday, 3 to 8 o'clock.

YOU want the finest golf clubs at a bargain price. See these McGregor Tourneys. Full matched set now. 1st come. $90.00. Orig. $300.00. 5 years old. Good as new. Call 474-2101 or after 4:30 pm. 474-2687.

Sewing Machine, New in original cartons with attachments. Discounted to $25.00 CASH or E-Z terms.
Phone 474-4767

18. Houses for Sale

Open House Sunday April 5
Walnut Creek Pike
2:00 to 4:00 P.M.
built by Gerald Leist

D. H. WATT, Realtor
474-5294
Russ Palm 474-5234
Sue Spires 474-2567

Open House Sunday April 5
Walnut Creek Pike to Bell Station Road
turn right to new brick
2:00 to 4:00 P.M.
built by Harold Chamberlain

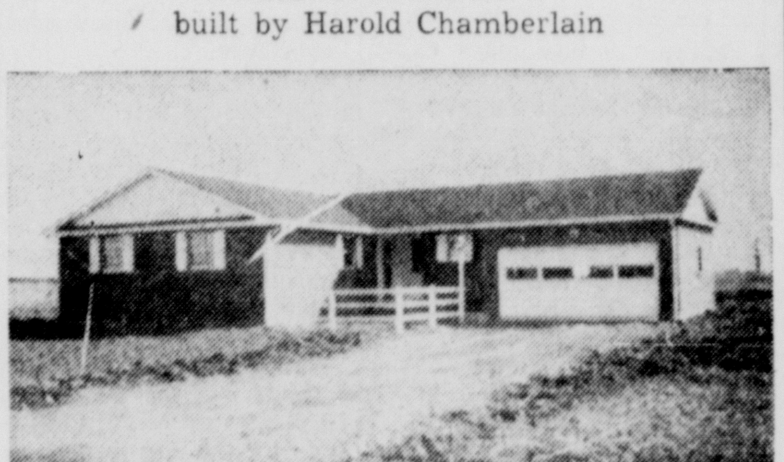

D. H. WATT, Realtor
474-5294
Edna Timmons 474-5181
Sue Spires 474-2567

A Recent Real Estate Transaction

SOLD 300 Maumee Drive SOLD
The Lawrence Barnett property
List your house with us today
DONALD H. WATT, Realtor
474-5294 474-2924

24. Misc. for Sale

SIGNATURE electric dryer. $75 very good condition, 474-3577.

INCH Master. Free home demonstration. Immediate delivery. 474-4705.

CUSTOM Magnetic Signs. For trucks and autos. 474-4705.

CARPET values. We have 501 nylon in green or gold both in 12 and 15 foot width on hand for immediate installation. $11.95 value completely installed for only $6.95. Also some commercial carpet for half price. Knopf's corner of Main and Scioto.

SELLING
LOCAL NITECRAWLERS
5 DOZEN $1.00
Large Choice Dugworms
10 DOZEN $1.00
DAVIS—331 HUSTON ST.

Sweeper — Rex — Tank Type with 7 attachments. New in cartons. Only $15.95 Cash.
Phone 474-4767

OFFICE
EQUIPMENT
Paul A. Johnson
Tel 474-2680

FOR SALE:
SPINET PIANO
Wanted, responsible party to take over low monthly payments on a spinet piano. Can be seen locally. Write Credit Manager, P.O. Box 276, Shelbyville, Indiana.

DESKS
Early American, Italian, Mediterranean student desks starting at . . .
$69.95
MASON FURNITURE
121-125 N. Court St.

Used
PHILCO WASHER
Full Cycle.
Like New.
$49.95
FIRESTONE
STORE
116 W. Main St.
Just say "CHARGE IT"

125
GOOD USED TIRES
IN STOCK
Most sizes 14 & 15 in.
$3.95
and up
B. F. GOODRICH
115 Watt St.

Always a large selection of good used furniture. Buy where your money goes further.
New and Used Furniture
FORD'S
USED
FURNITURE
155 W. Main
Phone 474-4581

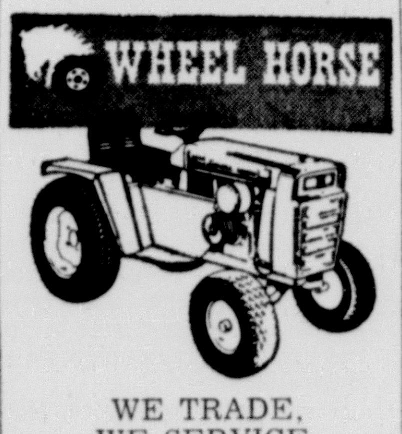

WE TRADE,
WE SERVICE,
WE FINANCE
MAC'S
113 E. Main St.
474-3153

Daily Television Schedule

SATURDAY

(C) Denotes Color

12:00 — (4) Opportunity Line — C; (6) Get Together; (10) Monkees — C.
12:30 — (4) Dance Party — C; (6) Wrestling — C; (10) Penelope Pitstop — C.
1:00 — (10) Superman — C.
1:30 — (4) Movie — "The Wild and Innocent"; (6) Pinbusters — C; (10) Jonny Quest — C.
2:00 — (10) Job Show — C.
2:30 — (6) Roller Derby — C; (10) Aware — C.
3:00 — (4) Greensboro Open — C; (10) Killy Challenge — C.
3:30 — (6) Pro Bowlers — C; (10) Outdoors — C.
4:00 — (10) Golf Classic — C.
4:30 — (4) Twilight Zone.
5:00 — (6) World of Sports — C; (10) Adventure — C.
5:30 — (4) News, Weather, Sports — C; (10) Masters Preview (special) — C.
6:00 — (4) Midwestern Hayride — C; (10) In the Know — C.
6:30 — (6) News, Weather, Sports — C; (10) Traffic Court — C.
7:00 — (4) News — Huntley, Brinkley — C; (6) College Talent — C; (10) Death Valley Days — C.
7:30 — (4) Andy Williams — C; (6) Let's Deal — C; (10) Jackie Gleason — C.
8:00 — (6) Newlyweds — C.
8:30 — (4) Adam - 12 — C; (6) Lawrence Welk — C; (10) My Three Sons — C.
900 — (4) Movie — "Voice in the Mirror"; (10) Green Acres — C.
9:30 — (6) Durante and Lennons — C; (10) Petticoat Junction — C.
10:00 — (10) Mannix — C.
10:30 — (6) Movie — "The Chase" — C.
11:00 — (4) News, Weather, Sports — C; (10) News, Weather, Sports — C.
11:30 — (10) Movie — "Billy Budd."
11:45 — (4) Movie — "Love Hate and Dishonor."

SUNDAY

(C) Denotes Color

12:00 — (4) You and the Law — C; (6) Bowling — C; (10) Urban League — C.
12:30 — (4) International Zone — C; (10) Town Meeting — C.
1:00 — (4) Meet the Press — C.
1:25 — (6) Reading Dynamics — C.
1:30 — (4) Twilight Zone; (6) Issues and Answers — C; (10) Local News — C.
1:55 — (6) NBA Playoffs — C.
3:30 — (34) Folk Guitar.
4:00 — (6) American Sportsman — C; (34) Profiles in Courage.
4:30 — (4) Movie — "Stations West"; (10) Movie — "Pillars of the Sky."
5:00 — (6) Movie — "Decision at Sundown"; (34) Americans from Africa.
5:30 — (34) Easter Music.
6:00 — (4) Wild Kingdom — C; (34) Critique.
6:30 — (4) News, Weather, Sports — C; (6) Roundtable — C; (10) News — C.
7:00 — (4) Something Else — C; (6) Land of the Giants — C; (10) Lassie — C; (34) Misterogers.
7:30 — (4) Walt Disney — C; (10) To Rome — C; (34) Biography.
8:00 — (6) FBI — C; (10) Ed Sullivan — C; (34) The Show — C.
8:30 — (4) Bill Cosby — C.
9:00 — (4) Bonanza — C; (6) Movie — "Wackiest Ship in the Army" — C; (10) Glen Campbell — C; (34) Forsyte Saga.
10:00 — (4) Bold Ones — C; (10) Mission Impossible — C; (34) Advocates.
11:00 — (4) News, Weather, Sports — C; (6) Secret Agent; (10) News, Weather, Sports — C.
11:30 — (4) Johnny Carson — C; (10) Movie — "Trapped in Tangiers."
12:00 — (6) News, Weather — C.
1:00 — (4) News, Weather — C.

MONDAY

(C) Denotes Color

4:00 — (4) Cincinnati Reds vs Montreal Expos (in progress) — C; (6) Dark Shadows — C; (10) Gomer Pyle — C; (34) Sesame Street.
4:30 — (6) Flintstones — C; (10) Movie — "Thank You, Mr. Moto."
5:00 — (4) Perry Mason; (6) I Love Lucy; (34) Misterogers.
5:30 — (6) Truth or Consequences — C; (34) Friendly Giant.
5:45 — (34) Davy and Goliath
6:00 — (4) News, Weather, Sports — C; (6) Big Valley — C; (10) News, Weather, Sports — C; (34) Bridge.
6:30 — (4) News — Huntley, Brinkley — C; (10) News — Cronkite — C; (34) Crafts - weaving.
7:00 — (4) Dick Van Dyke — C; (6) News, Weather, Sports — C; (10) News, Weather, Sports — C; (34) Misterogers — C.
7:30 — (4) My World — C; (6) This Land Is Mine (special) — C; (10) Gunsmoke — C; (34) Tombstone.
8:00 — (4) Laugh-In — C; (34) World Press.
8:30 — (6) Movie — "An Eye For An Eye" — C; (10) Here's Lucy — C.
9:00 — (4) Movie — "Jigsaw" — C; (10) Mayberry R.F.D. — C; (34) NET Journal — C.
9:30 — (10) Doris Day —C.
10:00 — (10) Carol Burnett — C; (34) Insight.
10:30 — (6) Income Tax — C; (34) Fashion Shortcuts.
11:00 — (4) News, Weather, Sports — C; (6) News — C; (10) News, Weather Sports — C; (34) Book Beat.
11:30 — (4) Johnny Carson — C; (6) Dick Cavett — C; (10) Movie — "Angels with Dirty Faces."
12:40 — (4) News, Weather — C.
1:00 — (4) Focus Columbus —

NOTICE OF ELECTION ON TAX LEVY IN EXCESS OF THE TEN MILL LIMITATION

NOTICE is hereby given that in pursuance of a Resolution of the Board of Education of the Westfall Local School District, Pickaway County, Ohio, passed on the 16th day of February, 1970, there will be submitted to a vote of the people of said Westfall Local School District at a primary election to be held in the School District of Westfall Pickaway County, Ohio, at the regular places of voting therein, on Tuesday, the 5th day of May, 1970, the question of levying, in excess of the ten mill limitation, for the benefit of Westfall Local School District for the purpose of providing current operation expenses.

Said tax being: an additional tax at a rate not exceeding four mills for each one dollar of valuation, which amounts to forty cents ($.40) for each one hundred dollars of valuation, for a continuing period beginning in 1970.

The Polls for said Election will be open at 6:30 o'clock A.M. and remain open until 6:30 o'clock P.M. Eastern Standard Time of said day.

By order of the Board of Elections, of Pickaway County, Ohio.
William A. Stout, Chairman
Lorene Struckman, Director
Dated March 31, 1970
Apr. 4, 11, 18, 25: May 2

NOTICE OF ELECTION ON TAX LEVY IN EXCESS OF THE TEN MILL LIMITATION

NOTICE is hereby given that in pursuance of a Resolution of the Board of Trustees of the Township of Harrison Pickaway County, Ohio, passed on the 5th day of January, 1970, there will be submitted to a vote of the people of said Harrison Township at a Primary ELECTION to be held in the Township of Harrison, Pickaway County, Ohio, at the regular places of voting therein, on Tuesday, the 5th day of May, 1970, the question of levying, in excess of the ten mill limitation, for the benefit of Harrison Township for the purpose of providing protection against fire and to provide and maintain fire apparatus and appliances.

Said tax being: a renewal tax at a rate not exceeding one half mill for each one dollar of valuation, which amounts to five cents ($.05) for each one hundred dollars of valuation, for five years commencing 1970.

The Polls for said Election will be open at 6:30 o'clock A. M. and remain open until 6:30 o'clock P.M. Eastern Standard Time of said day.

By order of the Board of Elections, of Pickaway County, Ohio.
William A. Stout, Chairman
Lorene Struckman, Director
Dated March 31, 1970
April 4, 11, 18, 25 and May 2

24. Misc. for Sale

JR. Set of Sam Snead irons, putter and bag, $25.00. Polaroid Swinger case $12.00, girls 16 inch bike $10.00. 474-2567.

27. Pets

FOR SALE: Dalmatian puppies. Purebred. Call after 5, 474-6123.

A.K.C. miniature male poodles. $65.00. 474-6902.

28. Farm Equipment

LATE model M & M Unitractor with corn picker. R. L. Hanawalt, Five Points.

TRULOCK grain bins and drying equipment. Quality merchandise at wholesale prices. Save construction cost by building yourself. Erection jacks furnished. Call Wendell Morrison, New Holland, 614-495-5462 after 7 p.m.

UMBAUGH
POLE BUILDINGS!
Most for your money!
Built with you in mind!
Able skilled workmen!
Use our farmstead planning!
Good selection!
Have us help you plan!
Umbaugh Pole Buildings
3777 W. 37,
Delaware, Ohio 43015
Phone 363-1901 Collect

31. Poultry and Eggs

CHICK feeders and fountains. Peanut hulls for litter. Chick starter and grower feed. Grit and oyster shell. Rabbit feeders and waterers. Steele Produce Co., 131 E. Franklin St. 474-3197.

32. Public Sale

PUBLIC AUCTION

Due to changing farm operations, I will sell my farm machinery at the Harold Hines farm located 3 miles east of Ashville on Route 752.

Thursday April 9, 1970

1:00 P.M.

2 Int. 350 diesel tractors; 450 Int. utility tractor w/loader, hydraulic bucket; Int. H tractor, needs repair; Int. manure loader for H or M tractor; New Ideal No. 19 manure spreader; Int. 3-14 pull type plow; 12-ft. wheel Case disc; 4-row Int. corn planter; 4-row Int. rm cultivator w/fast hitch; New Holland hay bind (1968) like new, w/wind rower; New Holland S-60 hay baler; M.C. 5-ft. flail chopper; M.F. 5-ft. flail chopper needs repair; Black Hawk 12-7 drill; 16-ft. elevator w/electric motor; 40-ft. elevator w/4 hp gas engine; 4-row Int. rotary hoe; Farm Hand 5 reel hay rake; Int. 7-ft. side mounted mower; J.D. PTO corn sheller; 2 New Ideal gravity wagons w/running gears; 2 Parker gravity wagons; 4 flat bed wagons w/running gears; 22-ft. 4-in. tube auger w/motor.

— TRUCKS —

1964 ½-ton Dodge truck, needs repairs; 1955 2-ton Dodge truck, w/Knaphide bed, fold down sides, 10-ton hoist.

— FEED —

3500 bu. ear corn.

DAVID C. BERRY
Ashville, Ohio — 614-983-2265
Auctioneers: Bradley & Glick

Kentucky Students Commissioned Pages

FRANKFORT, Ky. (AP) — Kentucky schoolchildren can boast a status almost equal to their parents on honorary awards.

The parents may get Kentucky Colonel commissions, but the little folk are eligible for "Honorary Page" commissions from the General Assembly.

House Speaker Julian Carroll estimates he has signed at least 20,000 page commissions since the 1968 session.

NOTICE OF ELECTION ON TAX LEVY IN EXCESS OF THE TEN MILL LIMITATION

NOTICE is hereby given that in pursuance of a Resolution of the Board of County Commissioners of the County of Pickaway, Ohio, passed on the 26th day of January, 1970, there will be submitted to a vote of the people of said County of Pickaway at a Primary ELECTION to be held in the County of Pickaway, Ohio, at the regular places of voting therein, on Tuesday, the 5th day of May, 1970, the question of levying, in excess of the ten mill limitation, for the benefit of County of Pickaway for the purpose of providing additional funds for the building maintenance, operation and support of the School for Retarded Children of Pickaway County, Ohio, that taxes be levied on the taxable property in said Pickaway County, Ohio, for the period of five (5) years at a rate in excess of such maximum rate as authorized by Section 5705.02 of the Revised Code of Ohio.

Said tax being: an additional tax at a rate not exceeding Fifty Hundredths (.50) of One (1) Mill at a rate not exceeding for each one dollar of valuation, which amounts to five cents ($.05) for each one hundred dollars of valuation, for the years 1970, 1971, 1972, 1973 and 1974.

The Polls for said Election will be open at 6:30 o'clock A. M. and remain open until 6:30 o'clock P.M. Eastern Standard Time of said day.

By order of the Board of Elections, of Pickaway County, Ohio.
William A. Stout, Chairman
Lorene Struckman, Director
Dated March 21, 1970
April 4, 11, 18, 25; May 2.

NOTICE OF ELECTION ON ISSUE OF BONDS FOR TEAYS VALLEY LOCAL SCHOOL DISTRICT

Notice is hereby given that in pursuance of resolutions of the Board of Education of the Teays Valley Local School District, adopted on the 15th day of December, 1969, and the 26th day of January, 1970, there will be submitted to a vote of the electors of said School District at a special election to be held therein on May 5, 1970, at the regular places of voting therein, the question of issuing bonds of said Board of Education in the amount of Two Million Four Hundred Forty-Eight Thousand Dollars ($2,448,000) for the purpose of constructing, adding to, furnishing and equipping buildings for school purposes and improving school sites.

The maximum number of years during which said bonds are to run is twenty (20) years.

The estimated average additional tax rate outside of the ten mill limitation as certified by the County Auditor is 4.6 mills for each one dollar of valuation, which amounts to 46 cents for each one hundred dollars of valuation.

The polls for said election will be open at 6:30 A.M. and remain open until 6:30 P.M. of said day.
Dated: March 31, 1970
By order of the Board of Elections of Pickaway County, Ohio
William A. Stout, Chairman
Lorene Struckman, Director
Apr. 4, 11, 18, 25; May 2

NOTICE OF ELECTION ON TAX LEVY IN EXCESS OF THE TEN MILL LIMITATION

NOTICE is hereby given that in pursuance of a Resolution of the Board of Education of the Logan Elm Local School District Pickaway County, Ohio, passed on the 2nd day of February, 1970, there will be submitted to a vote of the people of said Logan Elm Local School District at a Primary ELECTION to be held in the School District of Logan Elm, Pickaway County, Ohio, at the regular places of voting therein, on Tuesday, the 5th day of May, 1970, the question of levying, in excess of the ten mill limitation, for the benefit of Logan Elm Local School District for the purpose of providing current operating expenses which will replace without additional taxes the following levies already voted by the electors of the Logan Elm School District as follows:

a. The four-mill (4 mill) renewable levy which expires December 31, 1970.

b. The seven-mill (7 mill) renewable levy which expires December 31, 1971.

Said tax being: a renewal tax at a rate not exceeding Eleven (11) mills for each one dollar of valuation, which amounts to one dollar and ten cents ($1.10) for each one hundred dollars of valuation, for a continuing period beginning in 1970.

The Polls for said Election will be open at 6:30 o'clock A.M. and remain open until 6:30 o'clock P. M. Eastern Standard Time of said day.

By order of the Board of Elections, of Pickaway County, Ohio.
William A. Stout, Chairman
Lorene Struckman, Director
Dated March 31, 1970
April 4, 11, 18, 25; May 2.

Call
Dale Conkle
For
COMPETENT
DEPENDABLE
AIR
CONDITIONING
and
HEATING
Thousands of
Installations
In 40 Years
Of Successful
Business
◆
Haning's
INC.
158 W. Main
474-4651

First Season Fishing Report Issued By Wildlife Agency

COLUMBUS, Ohio (AP)—The Ohio Division of Wildlife issued its first weekly fishing report to the season today, noting that Coho salmon are running just offshore of Lake Erie near Cedar Point.

Best method in catching the game fish to troll slowly in 6-8 feet of water with large minnows or artifical lures, the division field men said.

Also in Lake Erie, some bullheads are being taken along the marshes and in small tributary streams.

Elsewhere in the state:

CENTRAL OHIO — Water normal and clear at Indian Lake with crappies on minnows and catfish on nightcrawlers being caught in the deep channels of the old portion of the lake. Some rainbow trout being taken along banks and pools of Mad River.

NORTHWEST—Northern pike fishing outstanding in the Black Ford Branch of the Mohican River above Charles Mill Reservoir; also good catches reported in the Maumee River at Independence Dam near Defiance.

NORTHEAST—A few walleyes being taken at Berlin Reservoir, bluegills at Mogadore, and northern pike at Nimisila Reservoir.

SOUTHEAST — All lakes reported clear and normal with largemouth bass being taken from Logan, White. Vesuvius Lakes and Piedmont Reservoir. Wolf Creek Wildlife area ponds producing bass and an occasional muskie being taken below Dillon Dam.

SOUTHWEST — Lake St. Marys water level normal, and roiley, with catches of bass on deep running lures reported in northwest section of Lake. A few crappies are being take at Lake Loramie.

Steno Notes On Kopechne Case 'Lost'

EDGARTOWN, Mass. (AP) — The question of what happened to the stenographic notes of the Mary Jo Kopechne inquest has arisen only three days before the Dukes County grand jury opens its own investigation into her death.

Miss Kopechne, a former campaign secretary for the late Sen. Robert F. Kennedy, was found dead in Sen. Edward M. Kennedy's car after it plunged off a narrow bridge into a tidal pool last July 18.

The notes of the testimony were taken by Harold T. McNeil and Sidney R. Lipman, professional court reporters from Boston. Under orders of Judge James A. Boyle, who presided at the District Court inquest, the notes were turned over to the court each day along with the typed transcript.

By an order of the state Supreme Court, the transcript, the judge's report and any other documents received as exhibits were impounded at the conclusion of the inquest, and later were turned over to the Suffolk Superior Court in Boston for safekeeping.

The clerk of the Suffolk court, Edward V. Keating, who sent to Edgartown to pick up the papers after the January inquest, said they were in a heavy cardboard box the size of a filing cabinet drawer.

Inside were sealed envelopes, each marked as containing transcript, the judge's report and other exhibits. None bore any notation to indicate the notes were in them, he said.

In Edgartown, neither Judge Boyle nor the clerk of his court, Thomas A. Teller, would discuss the disposition of the notes.

Women Told Husbands Not Viet POWs

VIENTIANE, Laos (AP) — Three wives and a mother of soldiers missing in the war in Vietnam were told by a North Vietnamese diplomat Friday that Hanoi had no record that their relatives were prisoners.

"Our men are not in North Vietnman," Irene Davis told reporters outside the North Vietnamese embassy. "The North Vietnamese were very gracious and very sympathetic. I know they were telling the truth."

The obvious inference was that the men were killed or may be held by the pro-Communist Pathet Lao in Laos. The Pathet Lao refuses to give any information on American prisoners.

Earlier, the women had visited a prison camp for North Vietnamese soldiers.

"It was hard to look into their faces and think that one of them manned a 37 millimeter gun that may have shot down my husband," said Mr. Sharon Walsh of Minneapolis.

Heroic Mine Chief Killed In Explosion

CLARKSBURG, W. Va. (AP) —A mine superintendent, killed in an explosion in a coal mine near here Thursday, died less than 10 miles from where he rescued a trapped miner in 1967 and won the Carnegie Award for heroism.

Baxter Allison, 51. of St. Clairsville, Ohio, was killed while eight others escaped as the blast ripped through a small mine as the men were checking the tubes for explosive gases. Allison had only worked at the mine since March 9.

The other workers at the Clichfield Coal Co.'s Compass No. 2 mine had been evacuated following a power failure shut down the mine's fans.

John Ashcraft, State Department of Mines director, said Allison was riding in an underground vehicle some distance ahead of the others when the explosion occurred. The others escaped through a nearby airshaft and up a main elevator.

Allison won a Carnegie Award in 1967 for his efforts in rescuing a miner trapped by a rockfall at the Dawson mine at nearby Shinnston. The trapped miner had scrawled a note to his wife on his lunch box telling her if he were saved it would be due to Allison's efforts.

Allison braved highly explosive methane gas to reach the man.

Great Trains Live On In Scale Models

CHICAGO, Ill. (AP) — Those great-name trains of America, such as the 20th Century Limited, Golden State and Chief have not passed completely into oblivion.

Scale models of these famous flyers are making more and more runs every year — across the basements and attics of America.

A model railroading magazine estimates that 150.000 Americans engage in the hobby, spend more than $41 million annually and keep a bit of Americana alive at the same time.

The average hobbyist today is 33.2 years old, indicating the age level has remained constant for the past 20 years.

U.S. Agents Widen Hunt For Indictees

CHICAGO (AP) — FBI agents have intensified a national search for 12 members of the Weatherman faction of Students for a Democratic Society charged with inciting a riot in Chicago last autumn.

"It's going to be difficult to find some of these people," commented Thomas A. Foran, U.S. district attorney in Chicago. The 12 dropped out of circulation two months ago.

The eight men and four women were charged Thursday by a federal grand jury with violating a federal law that prohibits crossing state lines wih the intent of inciting a riot.

This is the statute under which the Chicago 7 were tried on charges involving disturbances at the time of the 1968 Democratic National Convention. In a five-month trial that ended Feb. 18, the seven were acquitted of conspiring to cross state lines to incite riots, but five were convicted individually of crossing state lines for that purpose.

FBI agents in their search were concentrating on the Chicago, New York City and California areas where young radicals congregate.

The 12 include most of the leaders of the Weatherman group, which believes white radicals must launch a guerrilla war against the American establishment to free America's nonwhite population as well as the people of Vietnam.

The violence, called the Weatherman's "National Action" program, resulted in the arrest of more than 300 persons. Hundreds of youths poured out of Lincoln Park Oct. 8, broke windows, smashed parked cars and attacked policemen.

Policemen also were attacked Oct. 11 when another group ran through the downtown area hurling bricks at windows.

Among those indicted was Kathy Boudin, 26, who reportedly fled to Canada with Cathlyn Wilkerson, 24, one of 28 unindicted coconspirators in the case, after a March 6 townhouse explosion in New York's Greenwich Village.

Out Of His League

MELBOURNE (AP) — Seven young advertising men, competing in a public speaking contest, made only five hesitations in 70 minutes.

Then the adjudicator announced the winner — and in 10 minutes weighed in witn 48 ahs and ums.

More than 7,000 varieties of apples have been grown and named including hundreds in the United States alone.

NOTICE OF ELECTION ON TAX LEVY IN EXCESS OF THE TEN MILL LIMITATION

Notice is hereby given that in pursuance of a Resolution of the Board of Education of the Teays Valley Local School District, Pickaway County, Ohio, passed on the 30th day of March, 1970, there will be submitted to a vote of the people of said Teays Valley Local School District at a Primary ELECTION to be held in the School District of Teays Valley, Pickaway County Ohio, at the regular places of voting therein, on Tuesday, the 5th day of May, 1970, the question of levying, in excess of the ten mill limitation, for the benefit of Teays Valley Local School District for the purpose of providing current operation expenses.

Said tax being: an additional tax at a rate not exceeding four mills for each one dollar of valuation, which amounts to forty cents ($.40) for each one hundred dollars of valuation, for a continuing period beginning in 1970, subject to a reduction in the rate pursuant to Sections 5705.26.1, 5705.31, 5705.33 or 5713.11 of the Revised Code.

The Polls for said Election will be open at 6:30 o'clock A.M. and remain open until 6:30 o'clock P.M. Eastern Standard Time of said day.

By order of the Board of Elections of Pickaway County, Ohio.

William A. Stout, Chairman
Lorene Struckman, Director

Dated April 3, 1970
April 4, 11, 18, 25; May 2.

The Results

Exhibition Baseball
By THE ASSOCIATED PRESS
Friday's Results

Boston 3, Cincinnati 1
Pittsburgh 5, Columbus (Int.) 0
St. Louis 9, U. of So. Ala., 2
Atlanta 4, Oakland 2
Montreal 3, Baltimore 2
Wichita 7, Cleveland 5
Chicago (N) 13, Chicago (A) 12
Houston 9, New York (A) 5
Los Angeles 7, California 2

Saturday's Games

Cincinnati vs. Detroit at Lakeland
Pittsburgh vs. Boston at Winter Haven
Philadelphia vs. Baltimore at Spartanburg, S.C.
New York (N) vs. Minnesota at Memphis, Tenn.
Chicago (N) vs. Oakland at Salt Lake City
Atlanta vs. San Francisco at Phoenix
Los Angeles vs. California at Anaheim, N
Montreal vs. Washington at Dallas
Houston vs. New York (A) at Houston, N
Cleveland vs. Milwaukee at Tucson
St. Louis at Kansas City, cancelled, wet grounds

Sunday's Games

Cincinnati vs. Detroit at Tampa
Pittsburgh vs. Boston at Bradenton
New York (N) vs. Baltimore at Richmond, Va.
Chicago (N) vs. Chicago (A at Tulsa, Okla.
St. Louis vs. Kansas City at Kansas City
Atlanta vs. San Francisco at Phoenix
Los Angeles vs. California at Anaheim
Montreal vs. Washington at Dallas
San Diego vs. Oakland at Albuquerque
Houston vs. New York (A) at Houston
Cleveland vs. Milwaukee at Tempe

Monday's Games
Regular Season
National League

Montreal at Cincinnati

American League

Detroit at Washington

NOTICE OF ELECTION ON TAX LEVY IN EXCESS OF THE TEN MILL LIMITATION

NOTICE is hereby given that in pursuance of a Resolution of the Board of Trustees of the Township of Washington, Pickaway County, Ohio, passed on the 2nd day of January, 1970, there will be submitted to a vote of the people of said Washington Township at a Primary ELECTION to be held in the Township of Washington, Pickaway County, Ohio, at the regular places of voting therein, on Tuesday, the 5th day of May, 1970, the question of levying, in excess of the ten mill limitation for the benefit of Washington Township Road District for the purpose of constructing, reconstructing, resurfacing, improving or repairing the public roads.

Said tax being: a renewal tax at a rate not exceeding two mills for each one dollar of valuation, which amounts to twenty cents ($.20) for each one hundred dollars of valuation. for five years commencing 1970.

The Polls for said Election will be open at 6:30 o'clock A.M. and remain open until 6:30 o'clock P.M. Eastern Standard Time of said day.

By order of the Board of Elections, of Pickaway County, Ohio.

William A. Stout. Chairman
Lorene Struckman, Director

Dated March 31, 1970
April 4, 11, 18, 25; May 2

USE THE CLASSIFIEDS

Be careful of buying inferior protection!

Certainly, cost is a major factor, but make sure you are not being short-changed on protection!

CALL ON OUR CONTINUING, PERSONAL INSURANCE SERVICE!

☐AUTO ☐HOME ☐BUSINESS

HUMMEL & PLUM, INC.
INSURANCE
116 W. Franklin St.

WATER LINDSAY SOFTENERS

SALES – SERVICE RENTALS

Rent a Lindsay Automatic Water Softener . . . no tank exchange . . . no fuss . . . no bother. Have unlimited soft water for only 15c per day!

DOUGHERTY'S
Phone 474-2697

ONLY 11 MORE DAYS

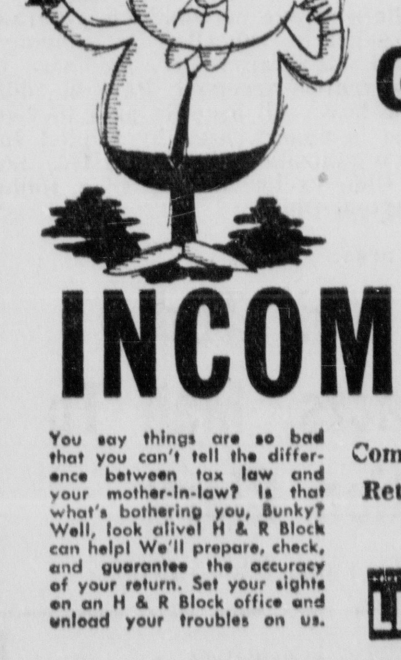

DON'T GIVE UP ON YOUR INCOME TAX

You say things are so bad that you can't tell the difference between tax law and your mother-in-law? Is that what's bothering you, Bunky? Well, look alive! H & R Block can help! We'll prepare, check, and guarantee the accuracy of your return. Set your sights on an H & R Block office and unload your troubles on us.

Complete Returns $5 UP

GUARANTEE
We guarantee accurate preparation of every tax return. If we make any errors that cost you any penalty or interest, we will pay the penalty or interest.

H-R BLOCK INC.
America's Largest Tax Service With Over 4000 Offices
In Circleville at 115 N. Court St. – Phone 474-7424
NO APPOINTMENT NECESSARY
Monday thru Friday 9 til 9 — Saturday 9 to 5
One Day Service

Tiger by Bud Blake

Flash Gordon by Dan Barry

Dr. Kildare by Ken Bald

Blondie by Chic Young

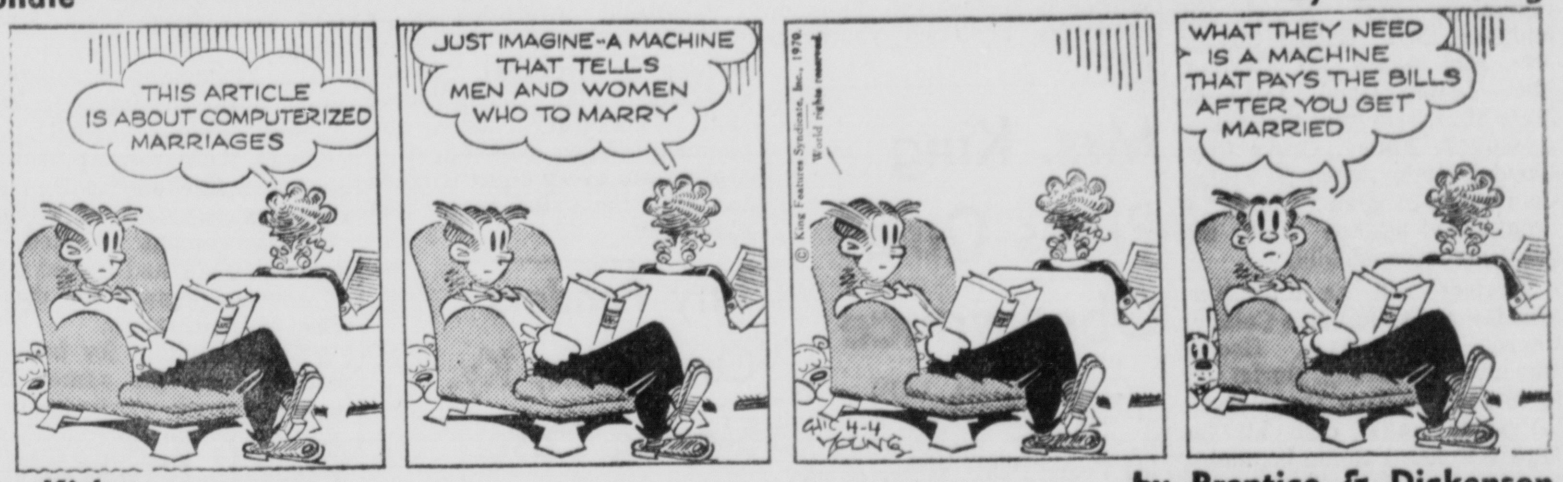

Rip Kirby by Prentice & Dickenson

Donald Duck by Walt Disney

Beetle Bailey by Mort Walker

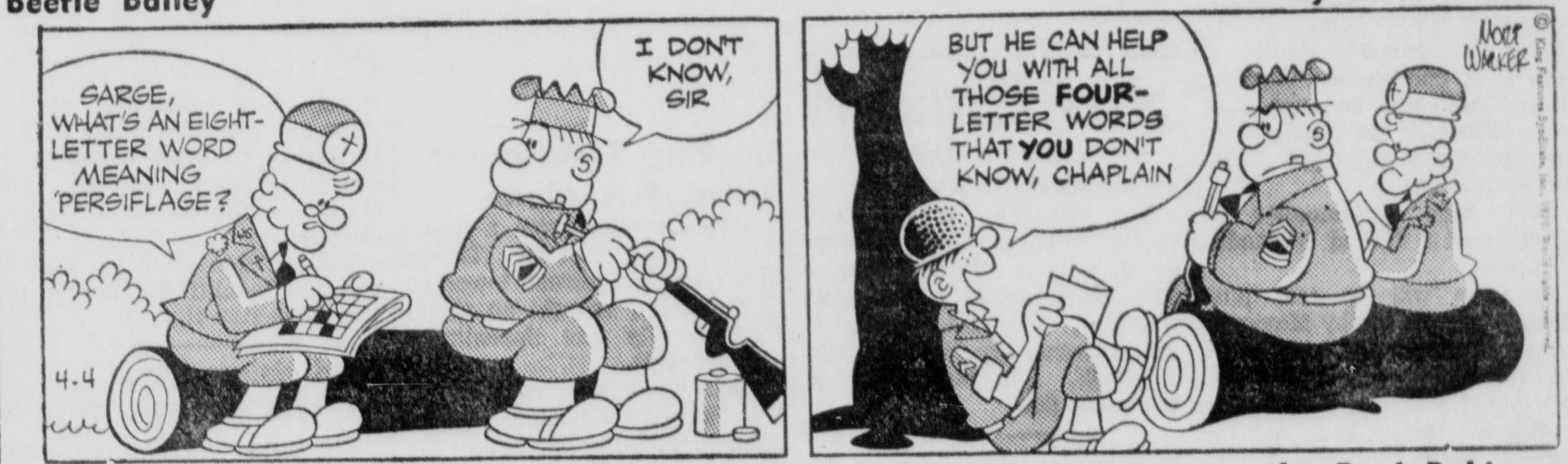

Etta Kett by Paul Robinson

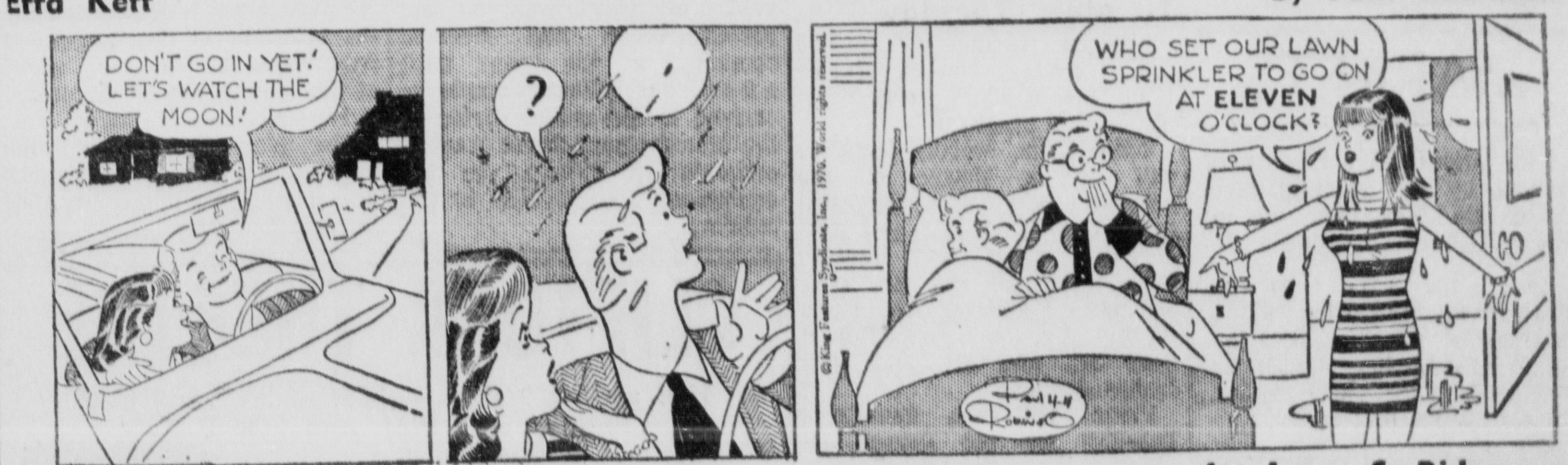

Mr. Abernathy by Jones & Ridgeway

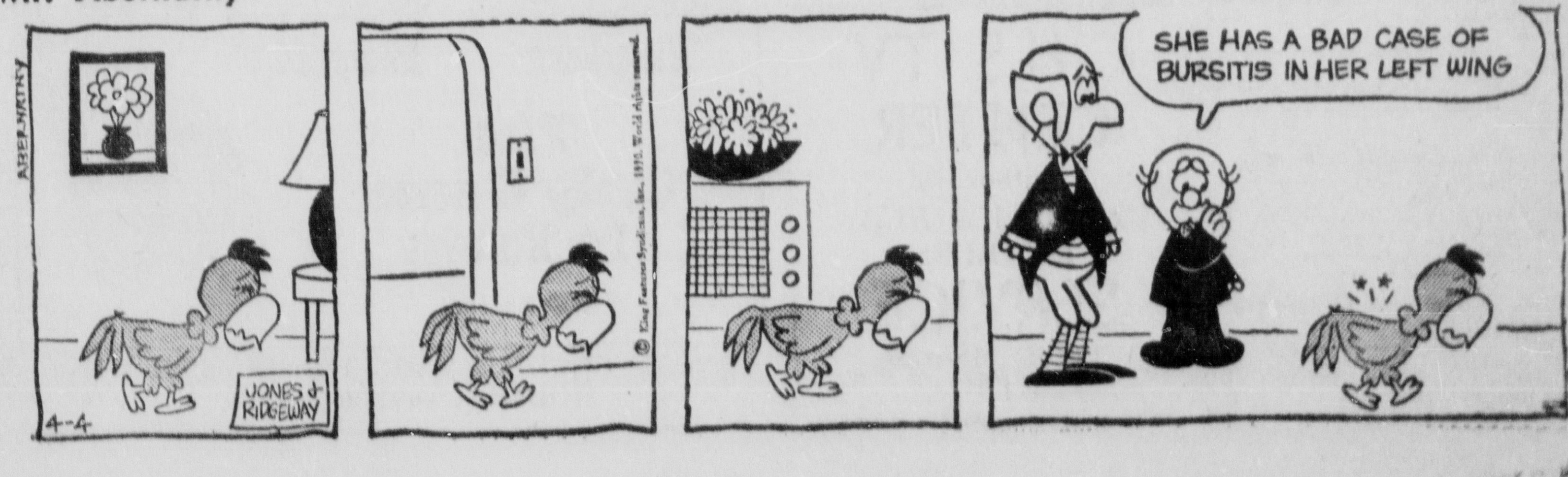

First Season Fishing Report Issued By Wildlife Agency

COLUMBUS, Ohio (AP)—The Ohio Division of Wildlife issued its first weekly fishing report to the season today, noting that Coho salmon are running just offshore of Lake Erie near Cedar Point.

Best method in catching the game fish to troll slowly in 6-8 feet of water with large minnows or artifical lures, the division field men said.

Also in Lake Erie, some bullheads are being taken along the marshes and in small tributary streams.

Elsewhere in the state:

CENTRAL OHIO — Water normal and clear at Indian Lake with crappies on minnows and catfish on nightcrawlers being caught in the deep channels of the old portion of the lake. Some rainbow trout being taken along banks and pools of Mad River.

NORTHWEST—Northern pike fishing outstanding in the Black Ford Branch of the Mohican River above Charles Mill Reservoir; also good catches reported in the Maumee River at Independence Dam near Defiance.

NORTHEAST—A few walleyes being taken at Berlin Reservoir, bluegills at Mogadore, and northern pike at Nimisila Reservoir.

SOUTHEAST — All lakes reported clear and normal with largemouth bass being taken from Logan, White, Vesuvius Lakes and Piedmont Reservoir. Wolf Creek Wildlife area ponds producing bass and an occasional muskie being taken below Dillon Dam.

SOUTHWEST — Lake St. Marys water level normal, and roiley, with catches of bass on deep running lures reported in northwest section of Lake. A few crappies are being take at Lake Loramie.

Steno Notes On Kopechne Case 'Lost'

EDGARTOWN, Mass. (AP) — The question of what happened to the stenographic notes of the Mary Jo Kopechne inquest has arisen only three days before the Dukes County grand jury opens its own investigation into her death.

Miss Kopechne, a former campaign secretary for the late Sen. Robert F. Kennedy, was found dead in Sen. Edward M. Kennedy's car after it plunged off a narrow bridge into a tidal pool last July 18.

The notes of the testimony were taken by Harold T. McNeil and Sidney R. Lipman, professional court reporters from Boston. Under orders of Judge James A. Boyle, who presided at the District Court inquest, the notes were turned over to the court each day along with the typed transcript.

By an order of the state Supreme Court, the transcript, the judge's report and any other documents received as exhibits were impounded at the conclusion of the inquest, and later were turned over to the Suffolk Superior Court in Boston for safekeeping.

The clerk of the Suffolk court, Edward V. Keating, who sent to Edgartown to pick up the papers after the January inquest, said they were in a heavy cardboard box the size of a filing cabinet drawer.

Inside were sealed envelopes, each marked as containing transcript, the judge's report and other exhibits. None bore any notation to indicate the notes were in them, he said.

In Edgartown, neither Judge Boyle nor the clerk of his court, Thomas A. Teller, would discuss the disposition of the notes.

Women Told Husbands Not Viet POWs

VIENTIANE, Laos (AP) — Three wives and a mother of soldiers missing in the war in Vietnam were told by a North Vietnamese diplomat Friday that Hanoi had no record that their relatives were prisoners.

"Our men are not in North Vietnman," Irene Davis told reporters outside the North Vietnamese embassy. "The North Vietnamese were very gracious and very sympathetic. I know they were telling the truth."

The obvious inference was that the men were killed or may be held by the pro-Communist Pathet Lao in Laos. The Pathet Lao refuses to give any information on American prisoners.

Earlier, the women had visited a prison camp for North Vietnamese soldiers.

"It was hard to look into their faces and think that one of them manned a 37 millimeter gun that may have shot down my husband," said Mr. Sharon Walsh of Minneapolis.

Heroic Mine Chief Killed In Explosion

CLARKSBURG, W. Va. (AP) —A mine superintendent, killed in an explosion in a coal mine near here Thursday, died less than 10 miles from where he rescued a trapped miner in 1967 and won the Carnegie Award for heroism.

Baxter Allison, 51, of St. Clairsville, Ohio, was killed while eight others escaped as the blast ripped through a small mine as the men were checking the tubes for explosive gases. Allison had only worked at the mine since March 9.

The other workers at the Clichfield Coal Co.'s Compass No. 2 mine had been evacuated following a power failure shut down the mine's fans.

John Ashcraft, State Department of Mines director, said Allison was riding in an underground vehicle some distance ahead of the others when the explosion occurred. The others escaped through a nearby airshaft and up a main elevator.

Allison won a Carnegie Award in 1967 for his efforts in rescuing a miner trapped by a rockfall at the Dawson mine at nearby Shinnston. The trapped miner had scrawled a note to his wife on his lunch box telling her if he were saved it would be due to Allison's efforts.

Allison braved highly explosive methane gas to reach the man.

Great Trains Live On In Scale Models

CHICAGO, Ill. (AP) — Those great-name trains of America, such as the 20th Century Limited, Golden State and Chief have not passed completely into oblivion.

Scale models of these famous flyers are making more and more runs every year — across the basements and attics of America.

A model railroading magazine estimates that 150,000 Americans engage in the hobby, spend more than $41 million annually and keep a bit of Americana alive at the same time.

The average hobbyist today is 33.2 years old, indicating the age level has remained constant for the past 20 years.

U.S. Agents Widen Hunt For Indictees

CHICAGO (AP) — FBI agents have intensified a national search for 12 members of the Weatherman faction of Students for a Democratic Society charged with inciting a riot in Chicago last autumn.

"It's going to be difficult to find some of these people," commented Thomas A. Foran, U.S. district attorney in Chicago. The 12 dropped out of circulation two months ago.

The eight men and four women were charged Thursday by a federal grand jury with violating a federal law that prohibits crossing state lines wih the intent of inciting a riot.

This is the statute under which the Chicago 7 were tried on charges involving disturbances at the time of the 1968 Democratic National Convention. In a five-month trial that ended Feb. 18, the seven were acquitted of conspiring to cross state lines to incite riots, but five were convicted individually of crossing state lines for that purpose.

FBI agents in their search were concentrating on the Chicago, New York City and California areas where young radicals congregate.

The 12 include most of the leaders of the Weatherman group, which believes white radicals must launch a guerrilla war against the American establishment to free America's nonwhite population as well as the people of Vietnam.

The violence, called the Weatherman's "National Action" program, resulted in the arrest of more than 300 persons. Hundreds of youths poured out of Lincoln Park Oct. 8, broke windows, smashed parked cars and attacked policemen.

Policemen also were attacked Oct. 11 when another group ran through the downtown area hurling bricks at windows.

Among those indicted was Kathy Boudin, 26, who reportedly fled to Canada with Cathlyn Wilkerson, 24, one of 28 unindicted coconspirators in the case, after a March 6 townhouse explosion in New York's Greenwich Village.

Out Of His League

MELBOURNE (AP) — Seven young advertising men, competing in a public speaking contest, made only five hesitations in 70 minutes.

Then the adjudicator announced the winner — and in 10 minutes weighed in witn 48 ahs and ums.

More than 7,000 varieties of apples have been grown and named including hundreds in the United States alone.

NOTICE OF ELECTION ON TAX LEVY IN EXCESS OF THE TEN MILL LIMITATION

Notice is hereby given that in pursuance of a Resolution of the Board of Education of the Teays Valley Local School District, Pickaway County, Ohio, passed on the 30th day of March, 1970, there will be submitted to a vote of the people of said Teays Valley Local School District at a Primary ELECTION to be held in the School District of Teays Valley, Pickaway County Ohio, at the regular places of voting therein, on Tuesday, the 5th day of May, 1970, the question of levying, in excess of the ten mill limitation, for the benefit of Teays Valley Local School District for the purpose of providing current operation expenses.

Said tax being: an additional tax at a rate not exceeding four mills for each one dollar of valuation, which amounts to forty cents ($.40) for each one hundred dollars of valuation, for a continuing period beginning in 1970, subject to a reduction in the rate pursuant to Sections 5705.26.1, 5705.31, 5705.33 or 5713.11 of the Revised Code.

The Polls for said Election will be open at 6:30 o'clock A.M. and remain open until 6:30 o'clock P.M. Eastern Standard Time of said day.

By order of the Board of Elections of Pickaway County, Ohio.

William A. Stout, Chairman
Lorene Struckman, Director

Dated April 3, 1970
April 4, 11, 18, 25; May 2.

The Results

Exhibition Baseball
By THE ASSOCIATED PRESS
Friday's Results

Boston 3, Cincinnati 1
Pittsburgh 5, Columbus (Int.) 0
St. Louis 9, U. of So. Ala., 2
Atlanta 4, Oakland 2
Montreal 3, Baltimore 2
Wichita 7, Cleveland 5
Chicago (N) 13, Chicago (A) 12
Houston 9, New York (A) 5
Los Angeles 7, California 2

Saturday's Games

Cincinnati vs. Detroit at Lakeland
Pittsburgh vs. Boston at Winter Haven
Philadelphia vs. Baltimore at Spartanburg, S.C.
New York (N) vs. Minnesota at Memphis, Tenn.
Chicago (N) vs. Oakland at Salt Lake City
Atlanta vs. San Francisco at Phoenix
Los Angeles vs. California at Anaheim, N
Montreal vs. Washington at Dallas
Houston vs. New York (A) at Houston, N
Cleveland vs. Milwaukee at Tucson
St. Louis at Kansas City, cancelled, wet grounds

Sunday's Games

Cincinnati vs. Detroit at Tampa
Pittsburgh vs. Boston at Bradenton
New York (N) vs. Baltimore at Richmond, Va.
Chicago (N) vs. Chicago (A at Tulsa, Okla.
St. Louis vs. Kansas City at Kansas City
Atlanta vs. San Francisco at Phoenix
Los Angeles vs. California at Anaheim
Montreal vs. Washington at Dallas
San Diego vs. Oakland at Albuquerque
Houston vs. New York (A) at Houston
Cleveland vs. Milwaukee at Tempe

Monday's Games
Regular Season
National League

Montreal at Cincinnati

American League

Detroit at Washington

NOTICE OF ELECTION ON TAX LEVY IN EXCESS OF THE TEN MILL LIMITATION

NOTICE is hereby given that in pursuance of a Resolution of the Board of Trustees of the Township of Washington, Pickaway County, Ohio, passed on the 2nd day of January, 1970, there will be submitted to a vote of the people of said Washington Township at a Primary ELECTION to be held in the Township of Washington, Pickaway County, Ohio, at the regular places of voting therein, on Tuesday, the 5th day of May, 1970, the question of levying, in excess of the ten mill limitation for the benefit of Washington Township Road District for the purpose of constructing, reconstructing, resurfacing, improving or repairing the public roads.

Said tax being: a renewal tax at a rate not exceeding two mills for each one dollar of valuation, which amounts to twenty cents ($.20) for each one hundred dollars of valuation, for five years commencing 1970.

The Polls for said Election will be open at 6:30 o'clock A.M. and remain open until 6:30 o'clock P.M. Eastern Standard Time of said day.

By order of the Board of Elections, of Pickaway County, Ohio.

William A. Stout, Chairman
Lorene Struckman, Director

Dated March 31, 1970
April 4, 11, 18, 25; May 2

USE THE CLASSIFIEDS

Be careful of buying inferior protection!

Certainly, cost is a major factor, but make sure you are not being short-changed on protection!

CALL ON OUR CONTINUING, PERSONAL INSURANCE SERVICE!
☐AUTO ☐HOME ☐BUSINESS

HUMMEL & PLUM, INC.
INSURANCE
116 W. Franklin St.

WATER LINDSAY SOFTENERS

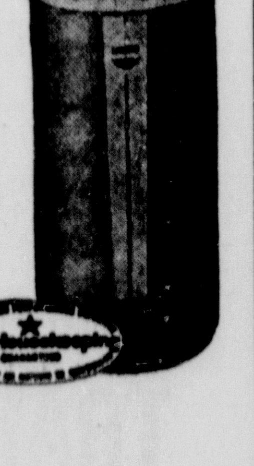

SALES – SERVICE RENTALS

Rent a Lindsay Automatic Water Softener . . . no tank exchange . . . no fuss . . . no bother. Have unlimited soft water for only 15c per day!

DOUGHERTY'S
Phone 474-2697

ONLY 11 MORE DAYS

DON'T GIVE UP ON YOUR INCOME TAX

You say things are so bad that you can't tell the difference between tax law and your mother-in-law? Is that what's bothering you, Bunky? Well, look alive! H & R Block can help! We'll prepare, check, and guarantee the accuracy of your return. Set your sights on an H & R Block office and unload your troubles on us.

Complete Returns $5 UP

LIFE

GUARANTEE
We guarantee accurate preparation of every tax return. If we make any errors that cost you any penalty or interest, we will pay the penalty or interest.

H&R BLOCK INC.
America's Largest Tax Service With Over 4000 Offices
In Circleville at 115 N. Court St. — Phone 474-7424
NO APPOINTMENT NECESSARY
Monday thru Friday 9 til 9 — Saturday 9 to 5
One Day Service

Tiger by Bud Blake

Flash Gordon by Dan Barry

Dr. Kildare by Ken Bald

Blondie by Chic Young

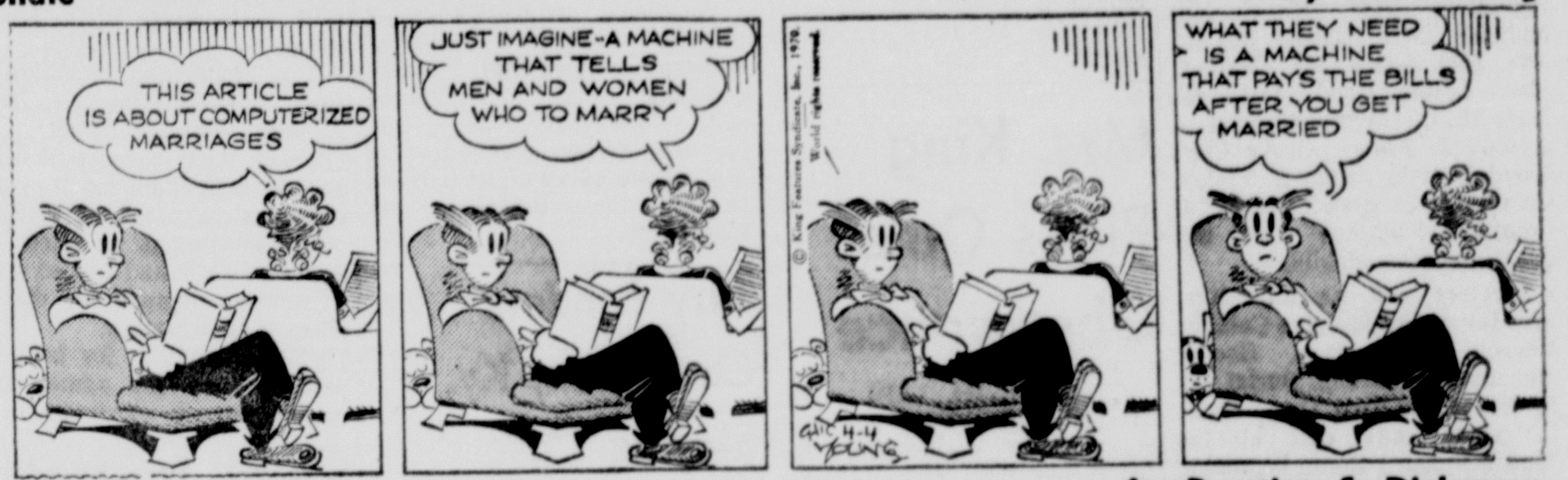

Rip Kirby by Prentice & Dickenson

Donald Duck by Walt Disney

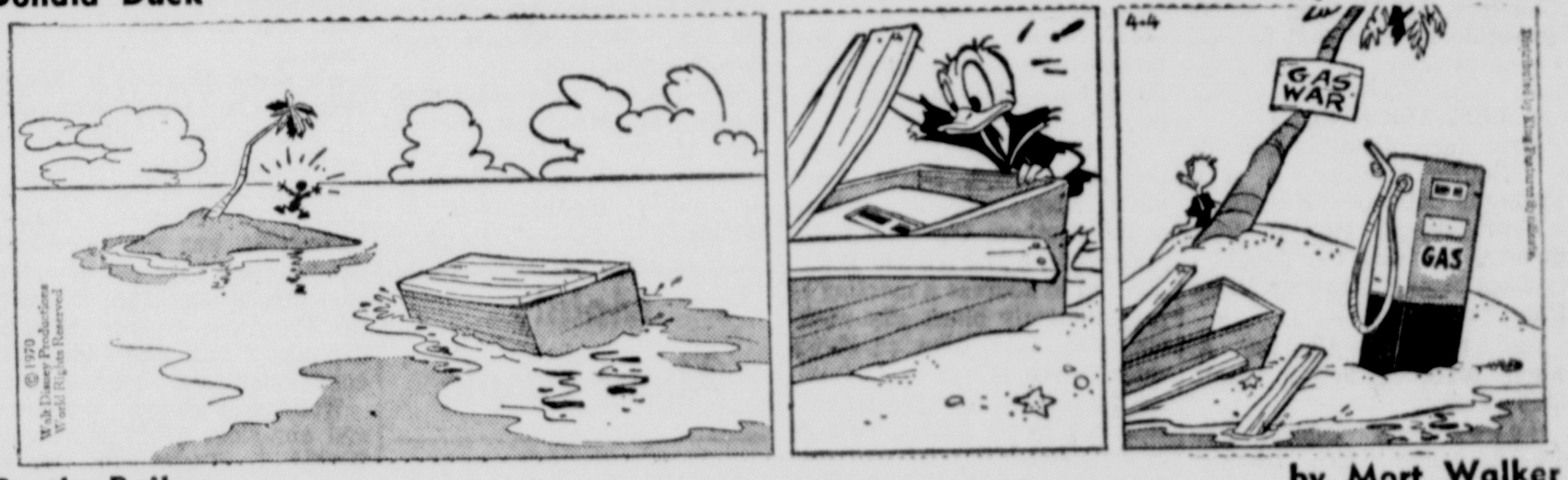

Beetle Bailey by Mort Walker

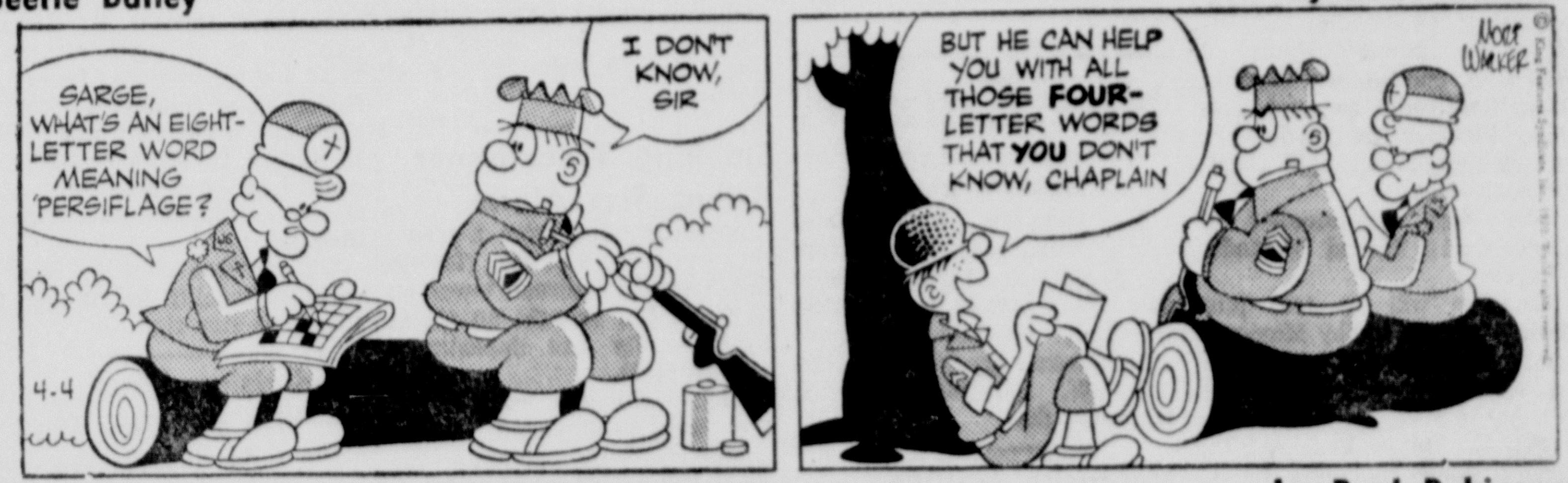

Etta Kett by Paul Robinson

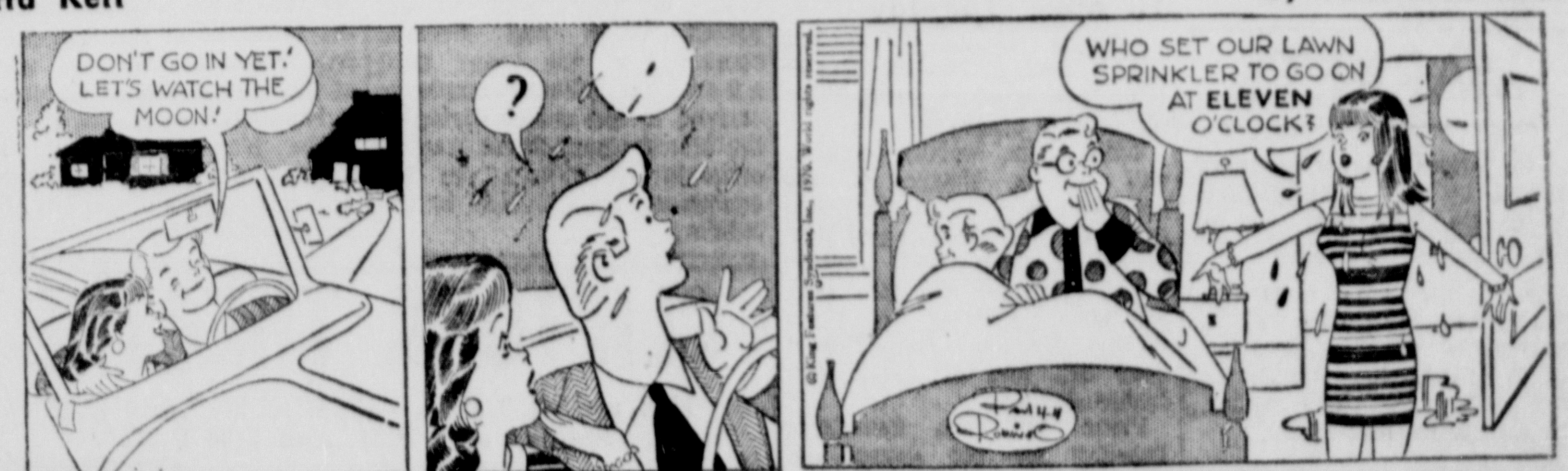

Mr. Abernathy by Jones & Ridgeway

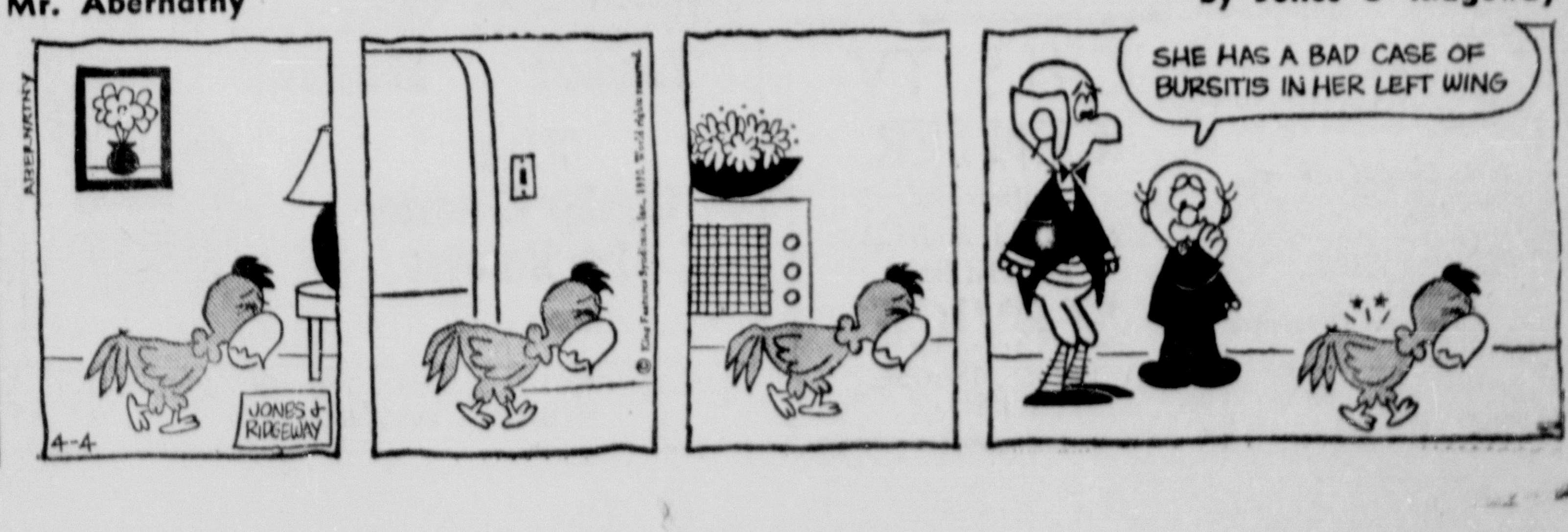

Teays Valley School District To Join Eastland Vocational

Teays Valley school district will become a full participating member of the Eastland Joint Vocational School District in September.

Teays Valley will continue to pay tuition for its students through December at which time tax money will take over the financial obligation.

Teays Valley Superintendent Benis Lutz said it is to its advantage to go into the established system rather than to join a new district. Already having students in the Eastland school and the closeness of the establishment is in Teays Valley's favor. In addition its costs would be higher if it joined a district where a new school would have to be built.

Teays Valley will have an initial payment of $95,628 to cover its share of the original building and equipment cost, less depreciation for the three years they did not use the facility. At the present time they haven't decided on a method of payment to handle the cost.

* * *

IT will also assume its share of the operation and bonded indebtedness. Property owners in the Teays Valley district will contribute a total of 2 mills to handle this cost. The school's operation will absorb 1.4 mills and bond retirement will take the other .6 mills.

It will automatically take effect Jan. 1971 unless a majority of district voters sign remonstrance petitions.

In addition to Teays Valley the Eastland District includes Pickerington, Reynoldsburg, Whitehall, Canal Winchester, Madison - Groveport and Jefferson Local (Gahanna).

Students at Eastland remain active members of their own schools student bodies and participate in all activities at their own school. They will be graduated from the home school with the rest of their class.

Students will apply through their school counselors for courses offered at the Vocational school. Application must be made during the sophomore year to commence at the beginning of the junior year. Distributive Education and Agricultural courses are offered to seniors and the other programs are two years in length.

Students will spend their freshman and sophomore years at their home school and complete their graduation requirements. They will complete seven unit requirements at the school plus ten units at Eastland, which will qualify them for graduation.

* * *

COURSES available at Eastland in the field of business and office occupations are: accounting, data processing, stenography, office machine operation and office reproduction.

Distributive education offers instruction in selling, advertising and displaying merchandise. Students spend half their time in the classroom and the other half on the job.

Education for trades and industrial occupations: automotive mechanics, carpentry, cosmetology, dental assistant, electricity, electronics, laboratory assistant, machine trades, mechanical drafting, sheet metal and welding.

Education for agricultural occupations: horticulture - floriculture, agricultural business and service and agricultural mechanics.

One English course is required in the junior year and American history is required in the senior year. Students who have experienced learning difficulty are given remedial work in reading, math, language arts, science and mathematics.

Vocational education is a planned program aimed at developing technical, social, economic and manipulative skills necessary for employment. Upon completion of a program, every effort is made to aid the student in job placement.

Deaths

MRS. MARY L. FINLEY

Mrs. Mary Lennox Finley, 87, Mt. Sterling, formerly of 154½ W. Main St., died 10 a.m. Friday in the home of her daughter, Mrs. Mable Rittenhouse, Mt. Sterling.

Born Dec. 22, 1882 in Pike County, she was the daughter of Thomas and Carolyn Sharp Lennox.

Her husband, John H. Finley, preceded her in death.

She was a member of St. Joseph's Catholic Church in Circleville.

Survivors include five daughters, Dorothy Finley, Columbus; Mrs. Mabel Rittenhouse, Mrs. Harold Snyder, Mrs. Nell Mason, Mt. Sterling; Mrs. Lester Good, 154½ W. Main St., Circleville; three sons, Russell T. Finley, Grove City; Lloyd J. Finley, Glen W. Finley, Columbus; 34 grandchildren, 47 great-grandchildren and one great-great-grandchild.

Services will be 9:30 a.m. Monday at St. Joseph's Catholic Church with Msgr. George Buchman officiating. Burial will be in Jackson Twp. Cemetery.

Friends may call at the Mader Funeral Home beginning 7 p.m. Saturday. The Rosary will be recited 7:30 p.m. Sunday.

MR. MAX R. WISSLER

Word has been received here of the death Wednesday of Mr. Max R. Wissler of Cincinnati, following surgery in Atlanta, Ga.

He was a former Circleville resident.

He is survived by his widow, Dorothy and a daughter, Jane, both of the home.

Services will be 2 p.m. Sunday at the Thomas Funeral Home in Kenwood at Cincinnati. Burial will be in Grandview Cemetery, Chillicothe, where graveside services will be held 1 p.m. Monday.

MRS. ALICE ROUTT

Mrs. Alice Routt, 4, Route 6, Chillicothe, died 8 p.m. Friday in Chillicothe Hospital.

Born July 3, 1885 in Ross County, she was the daughter of Elias N. and Catherine Miller Hall.

Her husband, Charles A. Routt preceded her in death May 23, 1957.

Survivors include two daughters, Mrs. Dorothy Stanhope, Mrs. Bernice Dresbach, Chillicothe; one son, Wayne Routt, Route 1, Kingston; one brother, Clarence Hall, Chillicothe an aunt, Mrs. Jesse Pleasant, Chillicothe; four grandchildren and eight great-grandchildren.

She was a member of Colerain United Methodist Church.

Services will be 1:30 p.m. Tuesday in the Heiby Memorial Home in Chillicothe with burial in Green Summit Cemetery, Adelphi.

Friends may call in the funeral home beginning 3 p.m. Monday.

MARKETS

Hog prices, all net, were received by the Bowling Stock Yards Co. here today as follows:

190-220 lbs., $24.65; 220 - 240 lbs., $24.15; 240-260 lbs., $23.65, 260-280 lbs., $23.15; 280-300 lbs., $22.65; 300-350 lbs., $21.65; 350-400 lbs., $20.65; 180 - 190 lbs., $23.65; 160-180 lbs., $22.40.

CASH prices paid to farmers in Circleville:

Ear Corn	1.17
Shelled Corn	1.22
Wheat	1.42
Oats	.70
Speltz	.70
Soybeans	2.49
Heavy Hens	.16
Eggs	.28

Cash prices paid to farmers in Kingston:

Wheat	1.40
Ear Corn	1.22
Shell Corn	1.17
Soy Beans	2.49
Oats	.70

Cash prices paid to farmers in Stoutsville:

Wheat	1.40
Ear Corn	1.22
Shell Corn	1.17
Soy Beans	2.49
Oats	.70

Mrs. King Plans Quiet Observance

ATLANTA, Ga. (AP) — Dr. Martin Luther King Jr., civil rights leader, winner of the Nobel Peace Prize, father of four, has been dead two years today. He would have been 41 Jan. 15.

His widow, Mrs. Coretta Scott King, and the Kings' four children—Yolanda Denise, Martin Luther III, Dexter Scott and Bernice Albertine—planned to lay a wreath on King's grave this morning, then spend the rest of the day at home, in seclusion.

In Memphis, where King was slain by a sniper's bullet on April 4, 1968, civil rights leaders planned a mass march as "a rededication to the ideal of Dr. King and a commitment to the principles of non-violence."

No official ceremonies were scheduled here, where King was born, went to school and launched his far-reaching quest for a better life for America's black and poor.

At the graveside, however, the Rev. Ralph David Abernathy, King's successor as head of the Southern Christian Leadership Conference SCLC, planned to address a meeting of predominantly black city workers, who have been on strike since March 17.

King had been leading demonstrations by sanitation workers in Memphis before he was shot dead while standing on a motel terrace.

New Citizens

MASTER BAIRD

Mr. and Mrs. J. W. Baird (Sally Eshelman), Oxford, are the parents of a 7-pound 3-ounce son born April 1, in Port Hamilton Hospital. Maternal grandparents are Mr. and Mrs. John W. Eshelman, 484 N. Pickaway St.

Nebraska Grange To Meet Tuesday

Nebraska Grange will meet 8 p.m. Tuesday. Deputy Master Paul Dunkle will be present to inspect the program.

Jean White, worthy lecturer, will be in charge of the program. Serving on the April committee will be Mr. and Mrs. Joseph Peters and family, George Dennis, Mr. and Mrs. Norman Pontius Jr., Hugh Huffer, Mr. and Mrs. Robert Barr Sr., and Mr. and Mrs. James Archer.

Plans will be completed Tuesday for the degree inspection at the April 21 meeting.

C.H.S. TV CENTER
Authorized
ZENITH & RCA
DEALERS
SERVICE
116 E. Main St.
474-8413

Jury Ponders Covington, Ky. Slaying Case

COVINGTON, Ky. (AP) — A Kenton County Circuit Court jury began deliberations today in the murder trial of William Alvin Leigh, 22, of Dayton, Ohio, accused of the shooting death of Charles Oelsner, 51, during the Oct. 25 aborted robbery of Charlie and Ed's Liquors.

Leigh denied ever being in Covington, Ky. before he was returned here from Dayton, Ohio. He said two prosecution witnesses against him were "mistaken" and accused Michael G. Lovelace, 22, of "lying" when he said he accompanied Leigh in the holdup.

Lovelace, also of Dayton, Ohio will be prosecuted seperately on the same charge. He said Leigh fired the shot.

Two other prosecution witnesses were Mrs. Lois Oelsner, wife of the victim and Mrs. Dorothy Dietz, a customer in the store at the time of the incident.

Mainly About People

Mrs. O. J. Towers, 321 E. Union St., spent Easter Sunday with her son and family, Mr. and Mrs. J. H. Towers of Columbus.

Smoking Transformer Brings Fire Alarm

Smoke coming from a transformer cabinet at the Norfolk and Western Railroad tower on S. Court St., brought an alarm for the city fire department Friday night.

Dick Wellington, on duty at the tower, reported smoke coming from the cabinet on the ground floor of the building at 9:16 p.m. There was no apparent blaze and firemen remained at the scene until another railroad employee arrived to disconnect wiring in the transformer. There was no estimate of damage to the equipment and no loss to the building.

TO NOWHERE — A sign on Red Bridge-East Ringgold Road informs motorists they are approaching a one-lane bridge. The sign is barely visible in flood waters. The bridge cannot be seen.

Guatemalan Kidnap Case Brings Diplomatic Clash

GUATMALA (AP) — Latin America's latest political kidnaping has erupted into an open diplomatic clash, with the Guatemalan government refusing to meet the kidnapers' demands and West Germany insisting that it give in.

Wilhelm Hopper, the Bonn Foreign Ministry chief of personnel, met with President Julio Cesar Mendez today to try to arrange the release of Count Karl von Spreti, the West German ambassador abducted Tuesday by four leftist terrorists. Hopper flew here from Bonn Friday night.

The kidnapers, members of the anti-government Rebel Armed Forces (FAR), increased their ransom demand Friday to freedom for 22 prisoners plus payment of $700,000. The government rejected the demand, as it had turned down a previous demand for the release of 16 prisoners.

The explanation for both rejections was the same: that most of the prisoners in question have been tried and convicted of felonies and that freeing them would mean executive interference in the judicial process and would be unconstitutional.

An official statement also said the government "has made sufficient demonstrations of its democratic policies on previous occasions and cannot be subjected to conditions imposed by the kidnapers."

The West German government formally protested the decision and demanded that Guatemala meet the kidnapers' demands.

Foreign Minister Alberto Fuentes Mohr and U.S. Labor Attache Sean M. Holly were kidnaped in Guatemala last month, and political prisoners were freed in exchange for their release. However, those prisoners had not been tried.

Of the 22 prisoners whose release Von Spreti's kidnapers have demanded, only five have not yet been tried. Those five are charged with kidnaping Holly and Fuentes Mohr.

Eight Injured In Accidents

Eight people were injured in two separate one-car accidents early this morning in Pickaway County.

James Ronald Leach, 21, of Laurelville suffered head and whiplash injuries while passengers Steve Arledge, 19, of Laurelville had a lacerated eye and Dave Hettinger, 18, of Adelphi, a lacerated finger suffered when Leach failed to negotiate a turn on the Haysville - Adelphi Road at 1:30 a.m. and hit a fence and two trees.

All were treated at Berger Hospital and Leach was cited by Deputy Don Thompson for reckless operation.

At 1:45 a.m. a car driven by Larry D. Winland, 19, of Laurelville was northbound on the Kingston Pike and failed to stop for the stop sign at Route 56. The auto crashed through the guard rail, went down the enbankment and struck a tree.

Winland suffered contusions and abrasions while passengers Gerald L. Disbennett, 18, of Laurelville had lacerations and abrasions; Russell E. Swackhammer, 25, of Logan, lacerated head and concussions; Dewey J. Hiles, 16, of Laurelville, contusions and abrasions; and Teddy L. Barber, 20, of Laurelville had contusions and abrasions. All were treated at Berger Hospital.

Winland was cited by Sheriff Dwight Radcliff for failing to stop for a stop sign.

Subdivision Plan On File At City Hall

The Circleville Planning and Zoning Commission has received a preliminary plan for the extension of the Ridgewood Subdivision in the area north of the intersection of Edgewood Drive and Mowrer Road.

The plan is available for examination by adjacent property owners in the City Hall Information Office.

9 Men Escape Crash Of B52

RAPID CITY, S.C. :AP) — Nine men who escaped from the flaming wreckage of an Air Force B52 bomber were reported in satisfactory condition today at Ellsworth Air Force Base Hospital.

Fire fighting crews were credited with saving the lives of at least three of the men after the eight-jet airplane crashed while landing and caught fire Friday.

Local Man Injured In City Hall Mishap

Ralph Hall, Circleville, arrested by Circleville Police for driving a motor vehicle while intoxicated, injured himself when he stumbled and hit the glass in the inside door at City Hall during the night.

Hall was treated fsor lacerations at Berger Hospital.

CLIFTONA THEATRE
Fri. at 7 & 9 P.M. — Sat. at 2 - 7 & 9 P.M.
Sunday at 2 P.M. and 7:30 P.M.
20th CENTURY-FOX PRESENTS
Elizabeth Taylor Warren Beatty
in The Only Game In Town
COLOR by DE LUXE
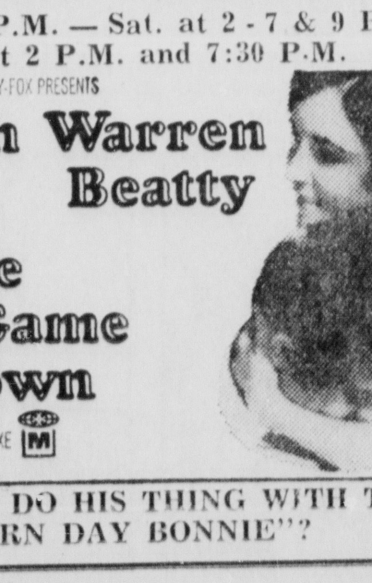
"CAN CLYDE DO HIS THING WITH THE MODERN DAY BONNIE"?

2 Federal Judges Reject Massachusetts Viet Law

BOSTON (AP) — Two federal judges have refused to block shipment of a Massachusetts soldier to Vietnam while his lawyers test a new state law that challenges the legality of the Vietnam war.

The law, signed Thursday by Republican Gov. Francis W. Sargent, says that, except for emergencies, "no inhabitant of the commonwealth . . . shall be required to serve" in foreign wars where there has been no declaration of war by Congress.

State Atty. Gen. Robert H. Quinn said that in a little more than 24 hours after the law took effect 10 Massachusetts servicemen asked his office to take legal action to spare them Vietnam duty.

The activity in the federal courts involved John Griffin, 22, of Holyoke, an infantryman under orders to report today at Ft. Dix, N.J., for assignment to Vietnam. Griffin was drafted last July.

His lawyers, Joseph S. Oteri and Monroe L. Inker, asked the courts to issue a temporary restraining order barring the government from sending Griffin outside the United States.

Oteri and Inker went first on Friday to Judge Andrew A. Caffrey in U.S. District Court. Caffrey denied their petition with the explanation that he lacked jurisdiction, because Griffin was stationed in New Jersey.

The lawyers then appealed to Chief Judge Bailey Aldrich of the 1st Circuit Court of Appeals. Aldrich denied the appeal without comment.

The lawyers said they might file a new appeal in New Jersey Monday.

They said they want to insure that Griffin would remain in the United States pending a court test of the law. Some legislative opponents of the law said they believe it is unconstitutional.

Parents Plan Party After CHS Prom

Parents of juniors and seniors at Circleville High School are making plans for the annual After - Prom Party to be held on May 23 at the 4-H and Grange Building on the Fairgrounds, from midnight until 4 a.m.

This affair is free to all junior and senior classmembers and their approved dates. As in previous years, those attending must arrive before 1:30 a.m. and register. A record of the time of departure will also be kept.

On March 20, letters were mailed to all Junior and Senior class parents asking for donations toward the financial expense of this affair. All contributions should be sent to either Mrs. Helen Sowers, 605 Mowrer Road or to Mrs. Richard Penn, 503 Springhollow Road, by April 10 if possible.

Any parents willing to help before and during the party, please contact Mr. and Mrs. John Fuller, E. Franklin St., general chairman for the party.

Police Investigate Injury Accident

Charles M. Good, 18, American Hotel, injured his chin when the delivery truck he was operating struck a car in the rear on East Franklin Street at 3:42 p.m. Friday.

The parked car was owned by Ralph Withers, 560 E. Franklin St. The truck was owned by Barnhill Cleaners. Good was treated at Berger Hospital for the injury.

Both vehicles were heavily damaged. The accident was investigated by Circleville Police.

Lost Dog Reported

A dog owned by Sgt. William John, Ft. Hayes, Columbus, is either lost or stolen according to a report received by Circleville Police today.

Sgt. John told police the dog had been left tied at the home of Fred Wooten, 225 Second Ave. at 5 p.m. Friday.

When Sgt. John returned at 1 a.m. the dog was gone. It is a black and tan dog, weighing between 125 and 150 pounds. Sgt. John is offering a reward for the return of the animal.

The Scotch refused to cultivate potatoes because the Bible didn't mention the plant, but a famine in 1740 helped overcome their scruples.

Da Nang Told

(Continued from Page 1)

Eighty-eight American and 319 South Vietnamese troops have been reported killed since Wednesday, the day the offensive began, and 469 U.S. and 931 government soldiers have been reported wounded. Allied forces have claimed killing 976 North Vietnamese and Viet Cong.

The U.S. Command reported 36 enemy rocket and mortar attacks during the 24-hour period that ended at 8 a.m. Saturday, about a 75 per cent drop from the 130 attacks reported Wednesday. But the level of shelling activity was still far above average. Enemy rocket and mortar attacks last month averaged only a dozen per day.

U.S. spokesmen also reported today that three more American Helicopters had been shot down in South Vietnam.

Associated Press Correspondent Jay Sharbutt reported from Da Nang that American tanks and armored personnel carriers captured a hill laced with bunkers and natural caves in which North Vietnamese troops were entrenched.

Two Car Crash Injures Man

A 60-year-old Circleville man was injured in a two-car collision Friday at the construction site on Route 22 when the auto in which he was riding was struck by a car driven by David Morrison, 18, Williamsport.

Rex Lemley, Route 4, complained of back injuries following the accident shortly before noon yesterday. He was a passenger in an automobile driven by 71-year-old Ansil Pettibone, Ashville.

Both drivers were headed east on Route 22, passing through the flooded area. The brakes on the Morrison vehicle failed and the boy struck the other auto in the rear, causing approximately $200 damage to each.

Highway Patrolmen cited Morrison for failure to keep assured clear distance ahead.

Berger Hospital News

ADMISSIONS

Charles Davis, 319 Long St., surgical

David Peterman, 114 Watt St., medical

Mrs. Nettie Markham, Ashville, medical

Howard Rhoads, Route 1, medical

DISMISSALS

Mrs. Ralph Wright, Route 1

Miss Ellen Hulse, Route 1, Amanda

EMERGENCIES

Charles Davis, 63, of 319 Long St., injured his right hand.

Emmett Davis, 45, Nelsonville, injured his left eye at work.

Robert McCollister, 4, son of Mr. and Mrs. Ira McCollister, Route 1, Ashville, was bitten on his right hand by a cat.

Lori Little, 1, daughter of Mr. and Mrs. John Little, Ashville, was burned on her right arm.

Ronald Hartley, 21, Stoutsville, injured his left ankle.

The emergency staff treated 15 persons on Friday including 10 for medical purposes and five non-vehicle accidents.

STARLIGHT
7:30
Showtime

TECHNICOLOR A PARAMOUNT PICTURE
PLUS ACTION HIT
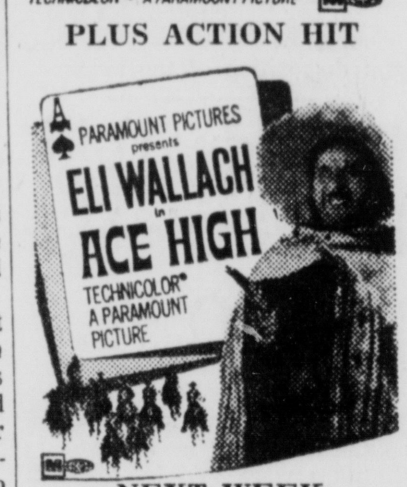

NEXT WEEK
Walt Disney's "In Search of Castaways"

MEDICARE
SUPPLEMENT
Enrollment Opening Here
Senior citizens here have an opportunity to enroll in a unique hospital and rest home program which works hand and hand with Medicare to pay the ever increasing medical expenses.
Do not confuse this program with regular insurance. Here are a list of some of the features of the Medicare Supplement issued at any age, no one too old. No health requirements, protects you for any condition you have. Even covers CANCER, ARTHRITIS, HEART CONDITIONS, DIABETES or any other illness immediately.
You do not pay extra regardless of age or condition. Guaranteed renewable for life, can never be cancelled by company. Licensed by the State of Ohio. Good anywhere. Medicare is accepted the Medicare Supplement is accepted. Pays in addition to any coverage you now have. All benefits paid to you. Medicare Supplement in Ohio is underwritten by Capitol Insurance of Ohio, a non-profit organization founded in 1938 and enrollment is authorized in Ohio exclusively by Ohio Home Agency — State Office — Dayton, Ohio.
Enrollment now open in this area.
Clip And Mail Today
For Free Facts, Mail To
Information Clerk
P.O. Box 1132, Dayton, Ohio, 45401
Please send free information
about Medicare Supplement.
I understand there is no obligation.
NAME ....
STREET ....
ADDRESS ....
CITY ....

GOOD TRAVELERS
DISCOVER AMERICA
First
In A
BLAZON
TRAVELER OR CAMPER

TOUR THE USA THE BLAZON WAY!

You can select from more than 18 different travel trailers priced from $1995.00 in 16 ft. to 35 ft. or 4 distinctive truck campers from 8½ ft. to 11 ft.
SHADY ACRES
TRAILER SALES
State Route 104 at Big Darby Creek
Phone Circleville 474-2594
WATCH THIS SPACE FOR GRAND OPENING

Teays Valley School District To Join Eastland Vocational

Teays Valley school district will become a full participating member of the Eastland Joint Vocational School District in September.

Teays Valley will continue to pay tuition for its students through December at which time tax money will take over the financial obligation.

Teays Valley Superintendent Benis Lutz said it is to its advantage to go into the established system rather than to join a new district. Already having students in the Eastland school and the closeness of the establishment is in Teays Valley's favor. In addition its costs would be higher if it joined a district where a new school would have to be built.

Teays Valley will have an initial payment of $95,628 to cover its share of the original building and equipment cost, less depreciation for the three years they did not use the facility. At the present time they haven't decided on a method of payment to handle the cost.

° ° °

IT will also assume its share of the operation and bonded indebtedness. Property owners in the Teays Valley district will contribute a total of 2 mills to handle this cost. The school's operation will absorb 1.4 mills and bond retirement will take the other .6 mills.

It will automatically take effect Jan. 1971 unless a majority of district voters sign remonstrance petitions.

In addition to Teays Valley the Eastland District includes Pickerington, Reynoldsburg, Whitehall, Canal Winchester, Madison - Groveport and Jefferson Local (Gahanna).

Students at Eastland remain active members of their own schools student bodies and participate in all activities at their own school. They will be graduated from the home school with the rest of their class.

Students will apply through their school counselors for courses offered at the Vocational school. Application must be made during the sophomore year to commence at the beginning of the junior year. Distributive Education and Agricultural courses are offered to seniors and the other programs are two years in length.

Students will spend their freshman and sophomore years at their home school and complete seven unit requirements. They will complete seven unit requirements at the school plus ten units at Eastland, which will qualify them for graduation.

° ° °

COURSES available at Eastland in the field of business and office occupations are: accounting, data processing, stenography, office machine operation and office reproduction.

Distributive education offers instruction in selling, advertising and displaying merchandise. Students spend half their time in the classroom and the other half on the job.

Education for trades and industrial occupations: automotive mechanics, carpentry, cosmetology, dental assistant, electricity, electronics, laboratory assistant, machine trades, mechanical drafting, sheet metal and welding.

Education for agricultural occupations: horticulture - floriculture, agricultural business and service and agricultural mechanics.

One English course is required in the junior year and American history is required in the senior year. Students who have experienced learning difficulty are given remedial work in reading, math, language arts, science and mathematics.

Vocational education is a planned program aimed at developing technical, social, economic and manipulative skills necessary for employment. Upon completion of a program, every effort is made to aid the student in job placement.

Deaths

MRS. MARY L. FINLEY

Mrs. Mary Lennox Finley, 87, Mt. Sterling, formerly of 154½ W. Main St., died 10 a.m. Friday in the home of her daughter, Mrs. Mable Rittenhouse, Mt. Sterling.

Born Dec. 22, 1882 in Pike County, she was the daughter of Thomas and Carolyn Sharp Lennox.

Her husband, John H. Finley, preceded her in death.

She was a member of St. Joseph's Catholic Church in Circleville.

Survivors include five daughters, Dorothy Finley, Columbus; Mrs. Mabel Rittenhouse, Mrs. Harold Snyder, Mrs. Nell Mason, Mt. Sterling; Mrs. Lester Good, 154½ W. Main St., Circleville; three sons, Russell T. Finley, Grove City; Lloyd J. Finley, Glen W. Finley, Columbus; 34 grandchildren, 47 great-grandchildren and one great-great-grandchild.

Services will be 9:30 a.m. Monday at St. Joseph's Catholic Church with Msgr. George Buchman officiating. Burial will be in Jackson Twp. Cemetery.

Friends may call at the Mader Funeral Home beginning 7 p.m. Saturday. The Rosary will be recited 7:30 p.m. Sunday.

MR. MAX R. WISSLER

Word has been received here of the death Wednesday of Mr. Max R. Wissler of Cincinnati, following surgery in Atlanta, Ga.

He was a former Circleville resident.

He is survived by his widow, Dorothy and a daughter, Jane, both of the home.

Services will be 2 p.m. Sunday at the Thomas Funeral Home in Kenwood at Cincinnati. Burial will be in Grandview Cemetery, Chillicothe, where graveside services will be held 1 p.m. Monday.

MRS. ALICE ROUTT

Mrs. Alice Routt, 4, Route 6, Chillicothe, died 8 p.m. Friday in Chillicothe Hospital.

Born July 3, 1885 in Ross County, she was the daughter of Elias N. and Catherine Miller Hall.

Her husband, Charles A. Routt preceded her in death May 23, 1957.

Survivors include two daughters, Mrs. Dorothy Stanhope, Mrs. Bernice Dresbach, Chillicothe; one son, Wayne Routt, Route 1, Kingston; one brother, Clarence Hall, Chillicothe an aunt, Mrs. Jesse Pleasant, Chillicothe; four grandchildren and eight great-grandchildren.

She was a member of Colerain United Methodist Church.

Services will be 1:30 p.m. Tuesday in the Reiby Memorial Home in Chillicothe with burial in Green Summit Cemetery, Adelphi.

Friends may call in the funeral home beginning 3 p.m. Monday.

MARKETS

Hog prices, all net, were received by the Bowling Stock Yards Co. here today as follows:

190-220 lbs., $24.65; 220 - 240 lbs., $24.15; 240-260 lbs., $23.65, 260-280 lbs., $23.15; 280-300 lbs., $22.65; 300-350 lbs., $21.65; 350-400 lbs., $20.65; 180 - 190 lbs., $23.65; 160-180 lbs., $22.40.

CASH prices paid to farmers in Circleville:

Ear Corn	1.17
Shelled Corn	1.22
Wheat	1.42
Oats	.70
Speltz	.70
Soybeans	2.49
Heavy Hens	.16
Eggs	.28

Cash prices paid to farmers in Kingston:

Wheat	1.40
Ear Corn	1.22
Shell Corn	1.17
Soy Beans	2.49
Oats	.70

Cash prices paid to farmers in Stoutsville:

Wheat	1.40
Ear Corn	1.22
Shell Corn	1.17
Soy Beans	2.49
Oats	.70

Mrs. King Plans Quiet Observance

ATLANTA, Ga. (AP) — Dr. Martin Luther King Jr., civil rights leader, winner of the Nobel Peace Prize, father of four, has been dead two years today. He would have been 41 Jan. 15.

His widow, Mrs. Coretta Scott King, and the Kings' four children—Yolanda Denise, Martin Luther III, Dexter Scott and Bernice Albertine—planned to lay a wreath on King's grave this morning, then spend the rest of the day at home, in seclusion.

In Memphis, where King was slain by a sniper's bullet on April 4, 1968, civil rights leaders planned a mass march as "a rededication to the ideal of Dr. King and a commitment to the principles of non-violence."

No official ceremonies were scheduled here, where King was born, went to school and launched his far-reaching quest for a better life for America's black and poor.

At the graveside, however, the Rev. Ralph David Abernathy, King's successor as head of the Southern Christian Leadership Conference SCLC, planned to address a meeting of predominantly black city workers, who have been on strike since March 17.

King had been leading demonstrations by sanitation workers in Memphis before he was shot dead while standing on a motel terrace.

New Citizens

MASTER BAIRD

Mr. and Mrs. J. W. Baird (Sally Eshelman), Oxford, are the parents of a 7-pound 3-ounce son born April 1, in Port Hamilton Hospital. Maternal grandparents are Mr. and Mrs. John W. Eshelman, 484 N. Pickaway St.

Nebraska Grange To Meet Tuesday

Nebraska Grange will meet 8 p.m. Tuesday. Deputy Master Paul Dunkle will be present to inspect the program.

Jean White, worthy lecturer, will be in charge of the program. Serving on the April committee will be Mr. and Mrs. Joseph Peters and family, George Dennis, Mr. and Mrs. Norman Pontius Jr., Hugh Huffer, Mr. and Mrs. Robert Barr Sr., and Mr. and Mrs. James Archer.

Plans will be completed Tuesday for the degree inspection at the April 21 meeting.

C.H.S. TV CENTER
Authorized
ZENITH & RCA
DEALERS
SERVICE
116 E. Main St.
474-8413

TO NOWHERE — A sign on Red Bridge-East Ringgold Road informs motorists they are approaching a one-lane bridge. The sign is barely visible in flood waters. The bridge cannot be seen.

Guatemalan Kidnap Case Brings Diplomatic Clash

GUATMALA (AP) — Latin America's latest political kidnaping has erupted into an open diplomatic clash, with the Guatemalan government refusing to meet the kidnapers' demands and West Germany insisting that it give in.

Wilhelm Hopper, the Bonn Foreign Ministry chief of personnel, met with President Julio Cesar Mendez today to try to arrange the release of Count Karl von Spreti, the West German ambassador abducted Tuesday by four leftist terrorists. Hopper flew here from Bonn Friday night.

The kidnapers, members of the anti-government Rebel Armed Forces (FAR), increased their ransom demand Friday to freedom for 22 prisoners plus payment of $700,000. The government rejected the demand, as it had turned down a previous demand for the release of 16 prisoners.

The explanation for both rejections was the same: that most of the prisoners in question have been tried and convicted of felonies and that freeing them would mean executive interference in the judicial process and would be unconstitutional.

An official statement also said the government "has made sufficient demonstrations of its democratic policies on previous occasions and cannot be subjected to conditions imposed by the kidnapers."

The West German government formally protested the decision and demanded that Guatemala meet the kidnapers' demands.

Foreign Minister Alberto Fuentes Mohr and U.S. Labor Attache Sean M. Holly were kidnaped in Guatemala last month, and political prisoners were freed in exchange for their release. However, those prisoners had not been tried.

Of the 22 prisoners whose release Von Spreti's kidnapers have demanded, only five have not yet been tried. Those five are charged with kidnaping Holly and Fuentes Mohr.

Jury Ponders Covington, Ky. Slaying Case

COVINGTON, Ky. (AP) — A Kenton County Circuit Court jury began deliberations today in the murder trial of William Alvin Leigh, 22, of Dayton, Ohio, accused of the shooting death of Charles Oelsner, 51, during the Oct. 25 aborted robbery of Charlie and Ed's Liquors.

Leigh denied ever being in Covington, Ky. before he was returned here from Dayton, Ohio. He said two prosecution witnesses against him were "mistaken" and accused Michael G. Lovelace, 22, of "lying" when he said he accompanied Leigh in the holdup.

Lovelace, also of Dayton, Ohio will be prosecuted seperately on the same charge. He said Leigh fired the shot.

Two other prosecution witnesses were Mrs. Lois Oelsner, wife of the victim and Mrs. Dorothy Dietz, a customer in the store at the time of the incident.

Mainly About People

Mrs. O. J. Towers, 321 E. Union St., spent Easter Sunday with her son and family, Mr. and Mrs. J. H. Towers of Columbus.

Smoking Transformer Brings Fire Alarm

Smoke coming from a transformer cabinet at the Norfolk and Western Railroad tower on S. Court St., brought an alarm for the city fire department Friday night.

Dick Wellington, on duty at the tower, reported smoke coming from the cabinet on the ground floor of the building at 9:16 p.m. There was no apparent blaze and firemen remained at the scene until another railroad employee arrived to disconnect wiring in the transformer. There was no estimate of damage to the equipment and no loss to the building.

Eight Injured In Accidents

Eight people were injured in two separate one-car accidents early this morning in Pickaway County.

James Ronald Leach, 21, of Laurelville suffered head and whiplash injuries while passengers Steve Arledge, 19, of Laurelville had a lacerated eye and Dave Hettinger, 18, of Adelphi, a lacerated finger suffered when Leach failed to negotiate a turn on the Haysville - Adelphi Road at 1:30 a.m. and hit a fence and two trees.

All were treated at Berger Hospital and Leach was cited by Deputy Don Thompson for reckless operation.

At 1:45 a.m. a car driven by Larry D. Winland, 19, of Laurelville was northbound on the Kingston Pike and failed to stop for the stop sign at Route 56. The auto crashed through the guard rail, went down the enbankment and struck a tree.

Winland suffered contusions and abrasions while passengers Gerald L. Disbennett, 18, of Laurelville had lacerations and abrasions; Russell E. Swackhammer, 25, of Logan, lacerated head and concussions; Dewey J. Hiles, 16, of Laurelville, contusions and abrasions; and Teddy L. Barber, 20, of Laurelville had contusions and abrasions. All were treated at Berger Hospital.

Winland was cited by Sheriff Dwight Radcliff for failing to stop for a stop sign.

Subdivision Plan On File At City Hall

The Circleville Planning and Zoning Commission has received a preliminary plan for the extension of the Ridgewood Subdivision in the area north of the intersection of Edgewood Drive and Mowrer Road.

The plan is available for examination by adjacent property owners in the City Hall Information Office.

9 Men Escape Crash Of B52

RAPID CITY, S.C. :AP) — Nine men who escaped from the flaming wreckage of an Air Force B52 bomber were reported in satisfactory condition today at Ellsworth Air Force Base Hospital.

Fire fighting crews were credited with saving the lives of at least three of the men after the eight-jet airplane crashed while landing and caught fire Friday.

Local Man Injured In City Hall Mishap

Ralph Hall, Circleville, arrested by Circleville Police for driving a motor vehicle while intoxicated, injured himself when he stumbled and hit the glass in the inside door at City Hall during the night.

Hall was treated fsor lacerations at Berger Hospital.

CLIFTONA THEATRE
Fri. at 7 & 9 P.M. — Sat. at 2 - 7 & 9 P.M.
Sunday at 2 P.M. and 7:30 P.M.
20th CENTURY-FOX PRESENTS
Elizabeth Taylor
Warren Beatty
in The Only Game In Town
COLOR by DE LUXE

"CAN CLYDE DO HIS THING WITH THE MODERN DAY BONNIE"?"

2 Federal Judges Reject Massachusetts Viet Law

BOSTON (AP) — Two federal judges have refused to block shipment of a Massachusetts soldier to Vietnam while his lawyers test a new state law that challenges the legality of the Vietnam war.

The law, signed Thursday by Republican Gov. Francis W. Sargent, says that, except for emergencies, "no inhabitant of the commonwealth . . . shall be required to serve" in foreign wars where there has been no declaration of war by Congress.

State Atty. Gen. Robert H. Quinn said that in a little more than 24 hours after the law took effect 10 Massachusetts servicemen asked his office to take legal action to spare them Vietnam duty.

The activity in the federal courts involved John Griffin, 22, of Holyoke, an infantryman under orders to report today at Ft. Dix, N.J., for assignment to Vietnam. Griffin was drafted last July.

His lawyers, Joseph S. Oteri and Monroe L. Inker, asked the courts to issue a temporary restraining order barring the government from sending Griffin outside the United States.

Oteri and Inker went first on Friday to Judge Andrew A. Caffrey in U.S. District Court. Caffrey denied their petition with the explanation that he lacked jurisdiction, because Griffin was stationed in New Jersey.

The lawyers then appealed to Chief Judge Bailey Aldrich of the 1st Circuit Court of Appeals. Aldrich denied the appeal without comment.

The lawyers said they might file a new appeal in New Jersey Monday.

They said they want to insure that Griffin would remain in the United States pending a court test of the law. Some legislative opponents of the law said they believe it is unconstitutional.

Parents Plan Party After CHS Prom

Parents of juniors and seniors at Circleville High School are making plans for the annual After - Prom Party to be held on May 23 at the 4-H and Grange Building on the Fairgrounds, from midnight until 4 a.m.

This affair is free to all junior and senior classmembers and their approved dates. As in previous years, those attending must arrive before 1:30 a.m. and register. A record of the time of departure will also be kept.

On March 20, letters were mailed to all Junior and Senior class parents asking for donations toward the financial expense of this affair. All contributions should be sent to either Mrs. Helen Sowers, 605 Mowrer Road or to Mrs. Richard Penn, 503 Springhollow Road, by April 10 if possible.

Any parents willing to help before and during the party, please contact Mr. and Mrs. John Fuller, E. Franklin St., general chairman for the party.

Police Investigate Injury Accident

Charles M. Good, 18, American Hotel, injured his chin when the delivery truck he was operating struck a car in the rear on East Franklin Street at 3:42 p.m. Friday.

The parked car was owned by Ralph Withers, 560 E. Franklin St. The truck was owned by Barnhill Cleaners. Good was treated at Berger Hospital for the injury.

Both vehicles were heavily damaged. The accident was investigated by Circleville Police.

Lost Dog Reported

A dog owned by Sgt. William John, Ft. Hayes, Columbus, is either lost or stolen according to a report received by Circleville Police today.

Sgt. John told police the dog had been left tied at the home of Fred Wooten, 225 Second Ave. at 5 p.m. Friday.

When Sgt. John returned at 1 a.m. the dog was gone. It is a black and tan dog, weighing between 125 and 150 pounds. Sgt. John is offering a reward for the return of the animal.

The Scotch refused to cultivate potatoes because the Bible didn't mention the plant, but a famine in 1740 helped overcome their scruples.

Da Nang Told

(Continued from Page 1)

Eighty-eight American and 319 South Vietnamese troops have been reported killed since Wednesday, the day the offensive began, and 469 U.S. and 931 government soldiers have been reported wounded. Allied forces have claimed killing 976 North Vietnamese and Viet Cong.

The U.S. Command reported 36 enemy rocket and mortar attacks during the 24-hour period that ended at 8 a.m. Saturday, about a 75 per cent drop from the 130 attacks reported Wednesday. But the level of shelling activity was still far above average. Enemy rocket and mortar attacks last month averaged only a dozen per day.

U.S. spokesmen also reported today that three more American Helicopters had been shot down in South Vietnam.

Associated Press Correspondent Jay Sharbutt reported from Da Nang that American tanks and armored personnel carriers captured a hill laced with bunkers and natural caves in which North Vietnamese troops were entrenched.

Two Car Crash Injures Man

A 60-year-old Circleville man was injured in a two-car collision Friday at the construction site on Route 22 when the auto in which he was riding was struck by a car driven by David Morrison, 18, Williamsport.

Rex Lemley, Route 4, complained of back injuries following the accident shortly before noon yesterday. He was a passenger in an automobile driven by 71-year-old Ansil Pettibone, Ashville.

Both drivers were headed east on Route 22, passing through the flooded area. The brakes on the Morrison vehicle failed and the boy struck the other auto in the rear, causing approximately $200 damage to each.

Highway Patrolmen cited Morrison for failure to keep assured clear distance ahead.

Berger Hospital News

ADMISSIONS

Charles Davis, 319 Long St., surgical
David Peterman, 114 Watt St., medical
Mrs. Nettie Markham, Ashville, medical
Howard Rhoads, Route 1, medical

DISMISSALS

Mrs. Ralph Wright, Route 1
Miss Ellen Hulse, Route 3, Amanda

EMERGENCIES

Charles Davis, 63, of 319 Long St., injured his right hand.

Emmett Davis, 45, Nelsonville, injured his left eye at work.

Robert McCollister, 4, son of Mr. and Mrs. Ira McCollister, Route 1, Ashville, was bitten on his right hand by a cat.

Lori Little, 1, daughter of Mr. and Mrs. John Little, Ashville, was burned on her right arm.

Ronald Hartley, 21, Stoutsville, injured his left ankle.

The emergency staff treated 15 persons on Friday including 10 for medical purposes and five non-vehicle accidents.

STARLIGHT
7:30 Showtime

TECHNICOLOR • A PARAMOUNT PICTURE
PLUS ACTION HIT

NEXT WEEK
Walt Disney's "In Search of Castaways"

MEDICARE
SUPPLEMENT
Enrollment Opening Here

Senior citizens here have an opportunity to enroll in a unique hospital and rest home program which works hand and hand with Medicare to pay the ever increasing medical expenses.

Do not confuse this program with regular insurance. Here are a list of some of the features of the Medicare Supplement issued at any age, no one too old. No health requirements, protects you for any condition you have. Even covers CANCER, ARTHRITIS, HEART CONDITIONS, DIABETES or any other illness immediately.

You do not pay extra regardless of age or condition. Guaranteed renewable for life, can never be cancelled by company. Licensed by the State of Ohio. Good anywhere. Medicare is accepted the Medicare Supplement is accepted. Pays in addition to any coverage you now have. All benefits paid to you. Medicare Supplement in Ohio is underwritten by Capitol Insurance of Ohio, a non-profit organization founded in 1938 and enrollment is authorized in Ohio exclusively by Ohio Home Agency — State Office — Dayton, Ohio.

Enrollment now open in this area.

Clip And Mail Today
For Free Facts, Mail To
Information Clerk
P.O. Box 1132, Dayton, Ohio, 45401

Please send free information
about Medicare Supplement.
I understand there is no obligation.

NAME
STREET
ADDRESS
CITY

GOOD TRAVELERS
DISCOVER AMERICA
First
In A
BLAZON TRAVELER OR CAMPER

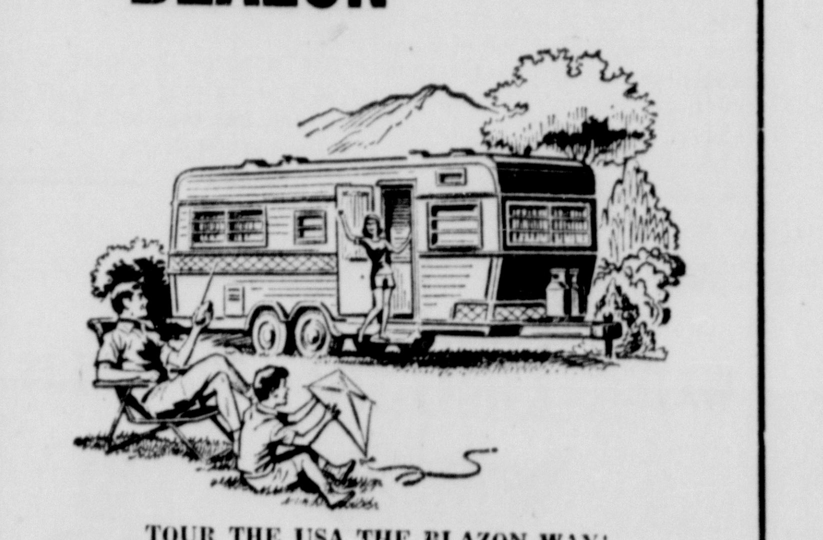

TOUR THE USA THE BLAZON WAY!

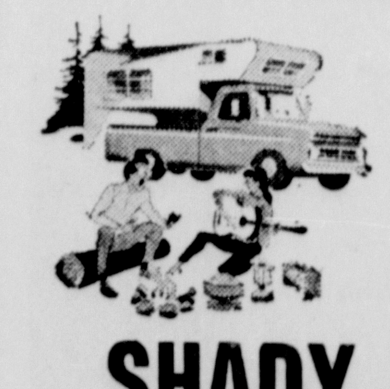

You can select from more than 18 different travel trailers priced from $1995.00 in 16 ft. to 35 ft. or 4 distinctive truck campers from 8½ ft. to 11 ft.

SHADY ACRES TRAILER SALES
State Route 104 at Big Darby Creek
Phone Circleville 474-2594
WATCH THIS SPACE FOR GRAND OPENING